

THE HOSPITAL OF FOX CHASE CANCER CENTER
2019 COMMUNITY HEALTH
NEEDS ASSESSMENT



Where You Start Your Cancer Care Matters

The best chance to beat cancer
is with the initial therapy

TABLE OF CONTENTS

1	Introduction to the Community Health Needs Assessment	06
2	Executive Summary	10
3	Community Definition	14
4	Methodology	15
	Data Collection	16
	Tumor Registry Data	18
	Focus Group	18
	Key Informant Survey	18
	Community Health Survey	19
	Data Limitations	19
	Feedback From 2016 FCCC CHNA	19
5	Demographics	20
6	Community and Hospital Resources	24
7	Summary of Progress on 2016 Implementation Strategy	25
8	Tumor Registry Data	26
9	General Findings	28
	Access to Quality Health Services	29
	Barriers to Healthcare	38
	Chronic Disease	39
	Mental Health	48
	Substance Use	51
	Physical Activity & Nutrition	55
	Healthy Environment	59
	Healthy Women, Mothers, Babies and Children	63
	Infectious Disease	67
10	Prioritization	70
	Review and Approval	72

APPENDIX

- A: References and Resources
- B: Executive Summary of Secondary Data
- C: Focus Group Guide
- D: Key Informant Survey
- E: FCCC Community Health Survey
- F: Hospital Resource Listing
- G: Community Resource Listing
- H: 2019 CHNA Prioritization Results



A MESSAGE FROM OUR PRESIDENT

Together, we can gather resources and make thoughtful decisions to improve the health of those who choose us for their cancer care.

Thank you for your continued support of Fox Chase Cancer Center and your interest in our 2019 Community Health Needs Assessment.

With a rich history of scientific and clinical achievement dating back to our founding in 1904, Fox Chase Cancer Center has led the field in advancing the health and well-being of people facing cancer. Our mission of prevailing over cancer is evident both in the caliber of our physicians and scientists who are making practice-changing contributions to our understanding and treatment of this disease, as well as our patients, many of whom are educated consumers who seek high-quality care and take a deliberate approach to healthcare as their own advocates.

This report outlines important insights into the healthcare needs of the community we serve, highlights ideas that can serve as the basis for future growth of programs and services, and notes opportunities to form beneficial community partnerships. The information we gain from our CHNA is also critical in helping us pinpoint the resources we need to provide excellent care to all of our patients, including those who are underserved.

To effectively address the modern challenges of oncology care, we need the support of our community partners in the Greater Philadelphia region as well as our Fox Chase Cancer Center community. Together, we can gather resources and make thoughtful decisions to improve the health of those who choose us for their cancer care.

We are grateful for the opportunity to make a positive impact on the lives of our patients and their families as we share this report with you.



Richard I. Fisher, MD
President and CEO
Fox Chase Cancer Center

INTRODUCTION TO THE COMMUNITY HEALTH NEEDS ASSESSMENT

Fox Chase Cancer Center (FCCC) is proud to present its 2019-2021 Community Health Needs Assessment (CHNA). This report summarizes a comprehensive review and analysis of public health, socioeconomic, and other demographic data from our immediate service area within Philadelphia, Eastern Montgomery, and Bucks Counties. All data was reviewed and analyzed to determine the top health issues facing our immediate and surrounding communities.

This CHNA will assist our hospital, as well as local and community organizations and social agencies to identify community health priorities, develop interventions and determine how to effectively commit resources to improve the health of the neighborhoods we serve.

We offer special thanks to the many community-based organizations and over 100 citizens and stakeholders that participated in this assessment. We appreciate their time and valuable input throughout the CHNA process. We also thank our patients, their families and communities without which this assessment would not have been possible.

Thank You!





FOCUS GROUP PARTICIPATING ORGANIZATIONS

American Cancer Society, Inc
Bethel Deliverance International Church
Cancer Support Community Philadelphia
DHHS, Region 3
Esperanza College
FCCC Community Ambassadors (CAT)
FCCC Volunteers
Get Healthy Philly, Philadelphia Department
of Public Health
Philadelphia City Health Centers #9 and #10
Keystone First
Philadelphia Corporation for Aging
Philadelphia Department of Public Health
SEPTA
Siloam Wellness
Temple Physicians, Inc. (TPI)
The Salvation Army Kroc Center
University of Penn CFAR CAB – Black Men’s
Health Initiative
Women of Faith and Hope, Inc.

ABOUT FOX CHASE CANCER CENTER

From its founding in 1904 as one of the nation's first cancer hospitals, Fox Chase Cancer Center has distinguished itself as a leader in oncology research and care. The Center has been home to Nobel laureates and other luminaries who have made important contributions to our understanding of cancer, and the Fox Chase legacy continues strongly in 2019 with a broad range of nationally competitive basic, translational, and clinical research, as well as special programs in cancer prevention, detection, survivorship, and community outreach.

In 1974, Fox Chase was one of the first institutions to earn the prestigious designation of Comprehensive Cancer Center by the National Cancer Institute, the federal government's principal agency for cancer research and training. It means that Fox Chase meets the NCI's rigorous standards and excels in the areas of cancer treatment, prevention, and research. As such, Fox Chase physicians and researchers are frequently involved in setting new guidelines for breakthrough medicine and comprehensive care.

In 1995, Fox Chase became a founding member of the National Comprehensive Cancer Network, an organization made up of the world's leading cancer centers dedicated to setting the accepted standards of clinical best practice in the field of oncology.

In 2000, Fox Chase achieved Magnet designation for nursing excellence from the American Nurses Credentialing Center, having become the first hospital in Pennsylvania, and one of only nine hospitals in the world to earn this designation five consecutive times in 2018. Fox Chase physicians are consistently recognized as Top Doctors by Castle Connolly and Philadelphia Magazine.

Fox Chase's tremendous research legacy includes discoveries such as the Philadelphia chromosome, which led to the development of the field of cancer genetics and the development of the drug Gleevec, which has extended the lives of thousands of patients with chronic myeloid leukemia.

This history informs our unique "Fox Chaseness," a term coined to describe the special, intangible experience of being a patient at Fox Chase.



To prevail over cancer, marshaling heart and mind in bold scientific discovery, pioneering prevention, and compassionate care.





EXECUTIVE SUMMARY

A Community Health Needs Assessment (CHNA) helps gauge the health status of a community and guides development and implementation of strategies to improve a community's health. The CHNA process also promotes collaboration among local agencies and provides data to evaluate outcomes and the impact of population health efforts. The purpose of the needs assessment is to identify and prioritize community health needs so that the hospital can develop strategies and implementation plans that benefit the public as well as satisfy the requirements of the Affordable Care Act.

The 2019 Fox Chase Cancer Center CHNA process was facilitated by Strategy Solutions, Inc., a planning and research firm with a mission to create healthy communities. The CHNA process followed best practices outlined by the Association for Community Health Improvement and met all Internal Revenue Service (IRS) requirements for nonprofit hospitals.

The process was conducted to identify the primary health issues, current health status, and health needs of residents living within the Hospital's service area, particularly those related to cancer prevention, screening, diagnosis, treatment and survivorship. The results enable our Hospital and greater community to establish priorities, develop interventions, and direct resources to improve the health of those living in the surrounding community. This CHNA includes the components that are outlined in Figure 1 below.

Figure 1: CHNA Components

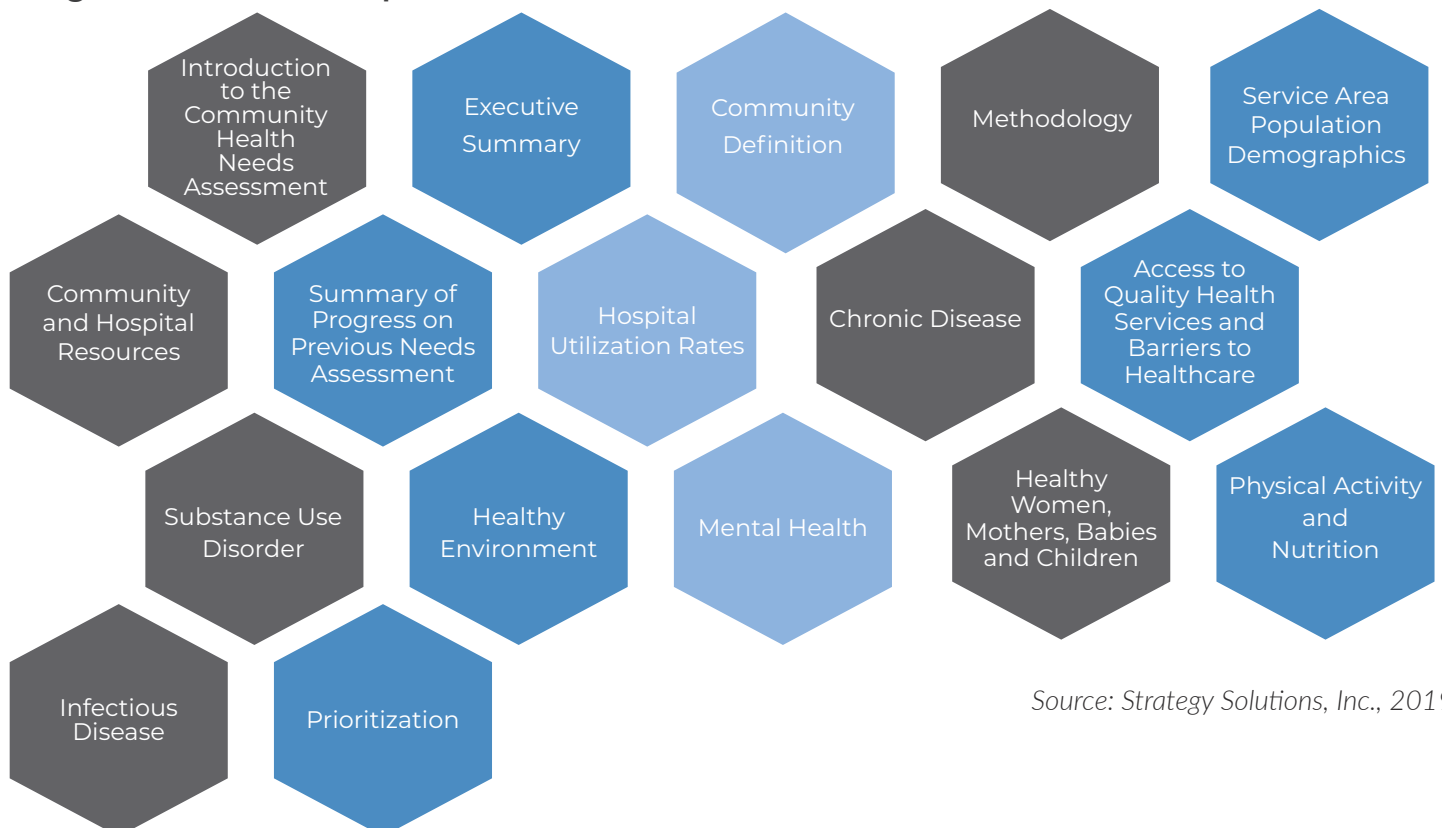

Source: Strategy Solutions, Inc., 2019

To support this assessment, numerous qualitative and quantitative data sources were used to validate findings using the triangulation method outlined in Figure 2.

Figure 2: Data Triangulation

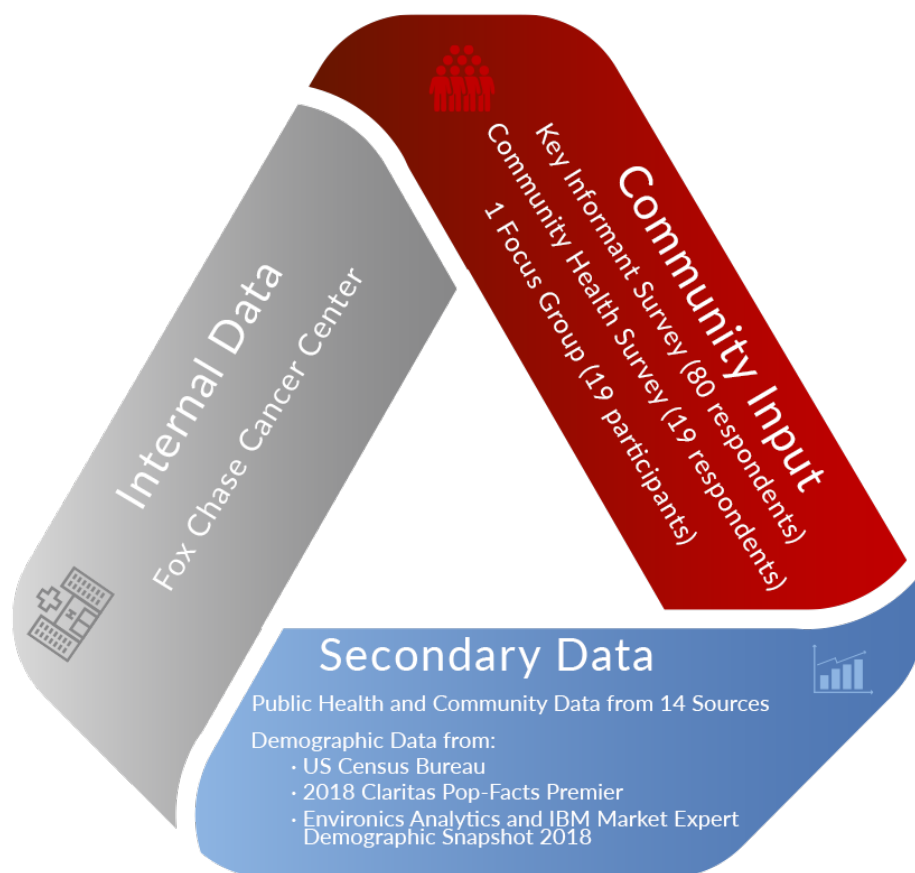

Source: Strategy Solutions, Inc., 2019

Using City, County, and State department of health data and national strategies including Healthy People 2020 and The Robert Wood Johnson Foundation's County Health Rankings as a framework for the CHNA, data were compiled from the most up-to-date, publicly available resources and primary research with community residents, providers and stakeholders.

Zip code level demographic and socio-economic data for FCCC's service area was collected from the U.S. Census Bureau (obtained through Environics Analytics and IBM Market Expert), the American Community Survey and the Bureau of Labor Statistics.

The indicators reported on for FCCCs 2019 CHNA can be found in Appendix A of this report.

FCCC collected a total of 80 Key Informant surveys, 19 Community Health Surveys and conducted a provider Focus Group with 19 participants.

On March 7, 2019, the FCCC Steering Committee met to review primary and secondary data collected and discussed the health needs and issues present across the hospital's service area. The FCCC Steering Committee is comprised of staff members responsible for leading key program areas that support our Community Benefit Program (Table 1). During this meeting, 35 needs and issues were identified based on health, social, economic and other health disparities found in the data (differences in sub-populations, comparison to state, national or Healthy People 2020 goals, negative trends, or growing incidence).

Table 1: Fox Chase Cancer Center Steering Committee Members

Name	Department	Title
Richard Bobroski	Treasury Services	Director Finance
Margie Clapper	Cancer Prevention and Control	Deputy Scientific Director
Susan Fisher	Office of Community Outreach	Associate Director
Paul Engstrom	Department of Hematology/Oncology	Professor Emeritus
Evelyn González	Office of Community Outreach	Senior Director
James Helstrom	Department of Surgical Oncology	Chief Medical Officer
Anne Jadwin	Nursing Administration	VP Nursing
Leah Kiesow	Tumor Registry	Director, Cancer Registry
Patrick O'Brien	Medical Operations	Chief Administrative Office, Physician Services
Camille Ragin	Cancer Prevention and Control	Associate Professor
Mary Sonke	Care Connect	Senior Project Manager
Stan Taylor	IS-Data Warehousing	Director, Data Warehouse
Mary Pat Winterhalter	Nurse Navigation-Ambulatory	Director, Nurse Navigation
Allison Zambon	Office of Community Outreach	Program Manager
Observers from TUHS		
Andrew Kunka	TUHS Government Relations	Public Policy Specialist
Sherry Mazer	TUHS Regulatory Compliance	Chief Regulatory Affairs Officer

During the meeting, the Steering Committee completed a prioritization exercise using OptionFinder, an anonymous audience response polling tool, to rate all identified needs on a 1 to 10 scale for each of the selected criteria below:

- **Magnitude of the Problem** - The degree to which the problem leads to death, disability, or impaired quality of life and/or could be an epidemic based on the rate or percentage of the population that is impacted by the issue.
- **Impact on Other Health Outcomes** - The extent to which the issue impacts health outcomes and/or is a driver of other conditions.
- **Capacity** - The extent to which systems and resources are in place or available to implement evidence-based solutions.

On April 10, 2019, members of FCCC's Steering Committee met to discuss the prioritization results and identified four (4) priority areas to focus on as a Hospital in order to address immediate community's health issues and care needs:

1. **Access to Health Care:** including mobile screening, education, health literacy and Spanish education materials;
2. **Chronic Disease:** including prevention, screening, worksite wellness to ensure all employees are able to access and obtain age-appropriate cancer screenings, smoking cessation, nutrition and educational materials addressing obesity; and
3. **Mental Health:** to establish a Patient to Patient Network for caregivers and caregiver support; and\
4. **Substance Use/Abuse:** to provide education and resources regarding the responsible prescribing and use of opioids in the un-informed surgical population.

These four 2019 priority areas are in line with the priority areas identified in the Hospital's 2016 CHNA and addressed in the implementation strategies and programs that have been implemented since then.

Over the next three years, the Hospital will continue to review and expand programs and interventions based on the identified needs in this assessment.

REVIEW AND APPROVAL

The Fox Chase Cancer Center Board of Director's approved the hospital's Community Health Needs Assessment on May 15, 2019.



COMMUNITY DEFINITION

In compliance with the IRS guidelines at the time of data collection for this assessment, FCCC defined its service territory as the 84 zip codes from which about 50% of its patients are seen on an inpatient or outpatient basis reside. Of those, Philadelphia County has 20 zip codes: 19111, 19114, 19115, 19116, 19119, 19120, 19124, 19126, 19128, 19134, 19135, 19136, 19138, 19140, 19141, 19144, 19149, 19150, 19152, 19154 that largely overlay the City of Philadelphia’s Lower Northeast, Upper North, North, Upper Northwest, and Riverward Planning Districts as set forth in the 2017 Community Health Assessment for Philadelphia, PA prepared by the Department of Public Health. The remaining 64 zip codes are in Central and Lower Bucks County and Lower East Montgomery County. Figure 3 outlines the service territory for FCCC.

Figure 3: FCCC Service Area

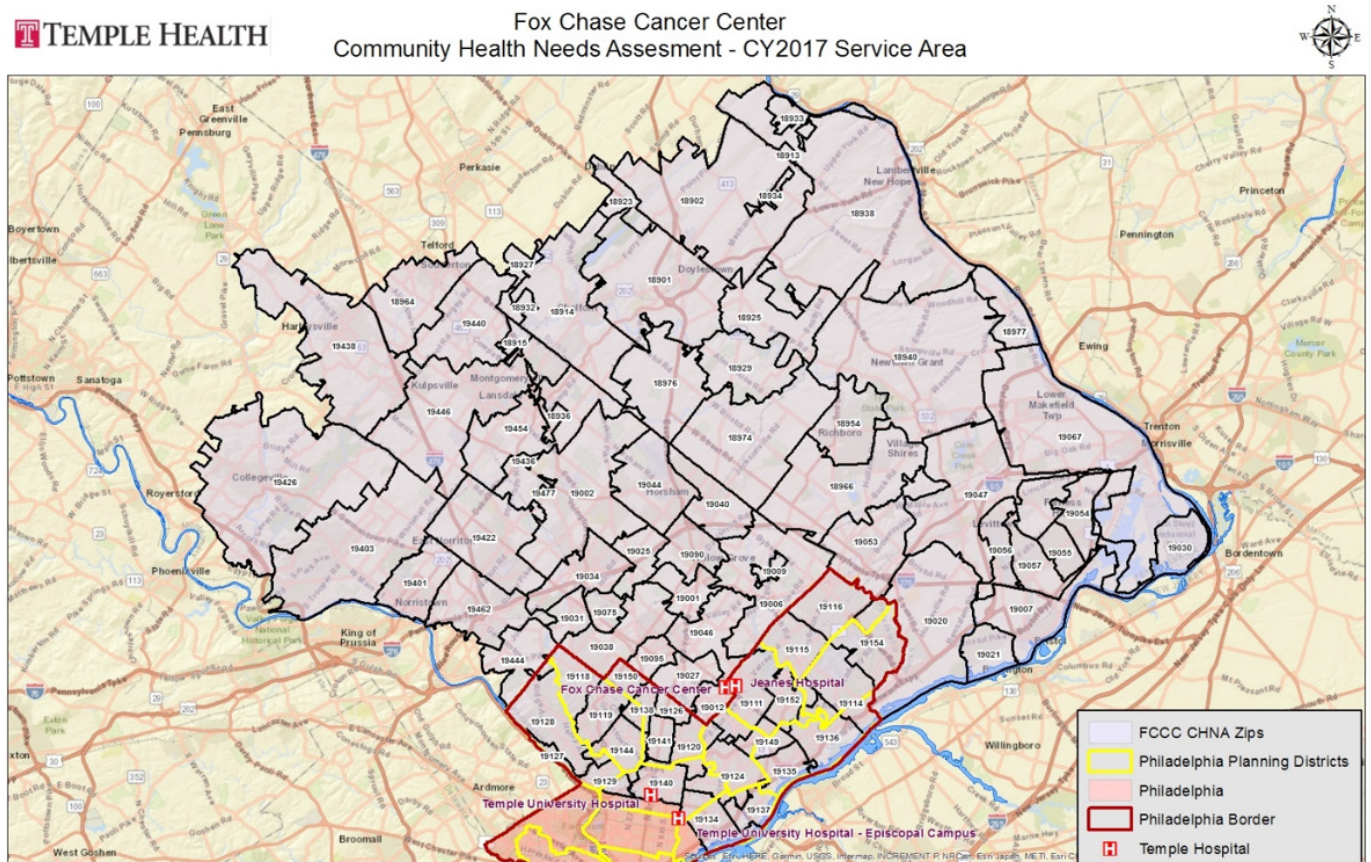

Source: Esri, HERE, USGS, Intermap, INCREMENT, P.NR

METHODOLOGY

FCCC contracted the services of Strategy Solutions, Inc. (SSI) to assist the Hospital with their 2019 CHNA. SSI, facilitated this process following best practices outlined by the Association for Community Health Improvement, an affiliate of the American Hospital Association, and complies with the Internal Revenue Service's (IRS) guidelines (IRS Notice 2011-52) for charitable 501(c) (3) tax-exempt hospitals published in December 2014. The CHNA process included input from individuals representing the broad interests of the communities served by Fox Chase Cancer Center (FCCC), including those with direct knowledge on the needs of the medically underserved, and populations with chronic diseases.

Throughout the nine (9) months beginning in August 2018, SSI worked closely with FCCC to identify and collect primary and secondary data, analyze the results and create the Hospital's needs assessment. **Figure 4** is a summary of the methodology used to create the 2019 FCCC CHNA report.

Figure 4: FCCC 2018-2019 CHNA Methodology Summary

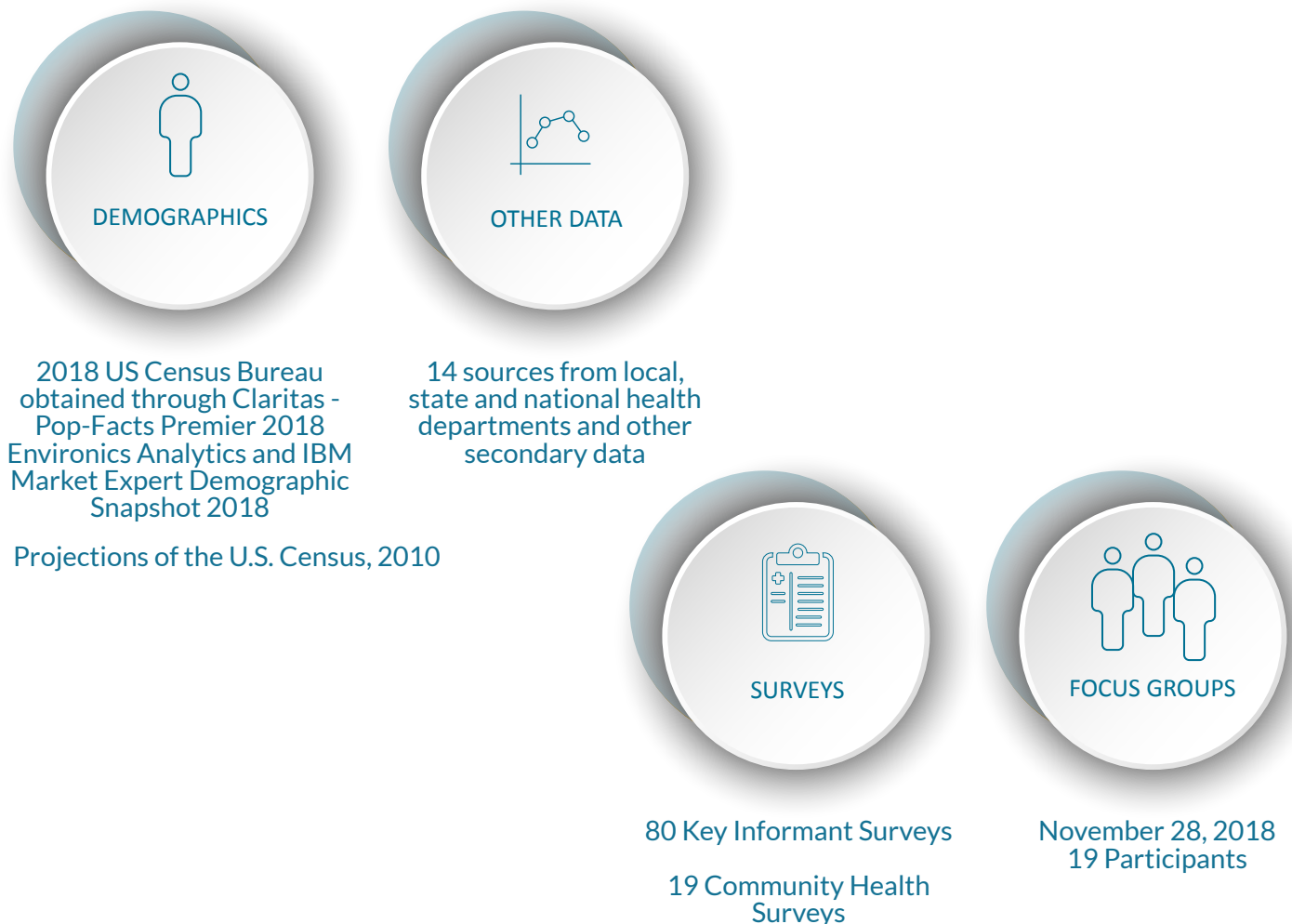

DATA COLLECTION

In an effort to examine the health-related needs of the residents of the FCCC service area and to meet current IRS guidelines and requirements, the study methodology employed both qualitative and quantitative data collection and analysis methods. The Hospital and its consulting team made significant efforts to ensure the entire primary service area, all socio-demographic groups and all potential needs, issues and underrepresented populations were considered to the extent possible. This was accomplished by organizing focus groups and identifying key stakeholders that represented various subgroups in the community described in detail below. In addition, the process included extensive use of data from the City of Philadelphia Department of Health, Pennsylvania Department of Health and Centers for Disease Control and Prevention.

To guide this assessment, the Temple University Hospital System formed a Steering Committee consisting of 15 Hospital leaders experienced with serving the surrounding community. The Steering Committee consisted of representatives from the system as well as each individual Hospital. These included representatives who understood the needs and issues faced by underrepresented groups within the Hospital's service area, including medically underserved populations and low-income individuals, minority groups and those with chronic disease needs. The Steering Committee met bi-weekly between August 2018 and April 2019, with two of these meetings held in person on September 21, 2018 and March 8, 2019. The remaining meetings were held via teleconference. These Steering Committee meetings were conducted to provide guidance on the various components of the CHNA.

The secondary quantitative data collection process included:

- Demographic and socio-economic data from the United States Census Bureau obtained through Claritas-Pop-Facts Premier, 2018, Environics Analytics and IBM Market Expert Demographic Snapshot 2018, from the Claritas Company Projections of the U.S. Census, 2010 Census;
- Disease incidence and prevalence data obtained from the Pennsylvania Departments of Health and Vital Statistics as well as the City of Philadelphia Department of Health;
- Behavioral Risk Factor Surveillance Survey (BRFSS) data collected by the Centers for Disease Control and Prevention;
- American Community Survey; and
- Healthy People 2020 goals from HealthyPeople.gov.

In addition, various health and health related data from the following sources were utilized:

- Pennsylvania Department of Education;
- County Health Rankings (www.countyhealthrankings.org);
- Selected data was also included from the Philadelphia County 2017 PA Youth Survey and the National Survey Results on Drug Abuse – 1975-2013;
- Economic data was obtained through the United States Census Bureau; and
- Fox Chase Cancer Center Tumor Registry Data.

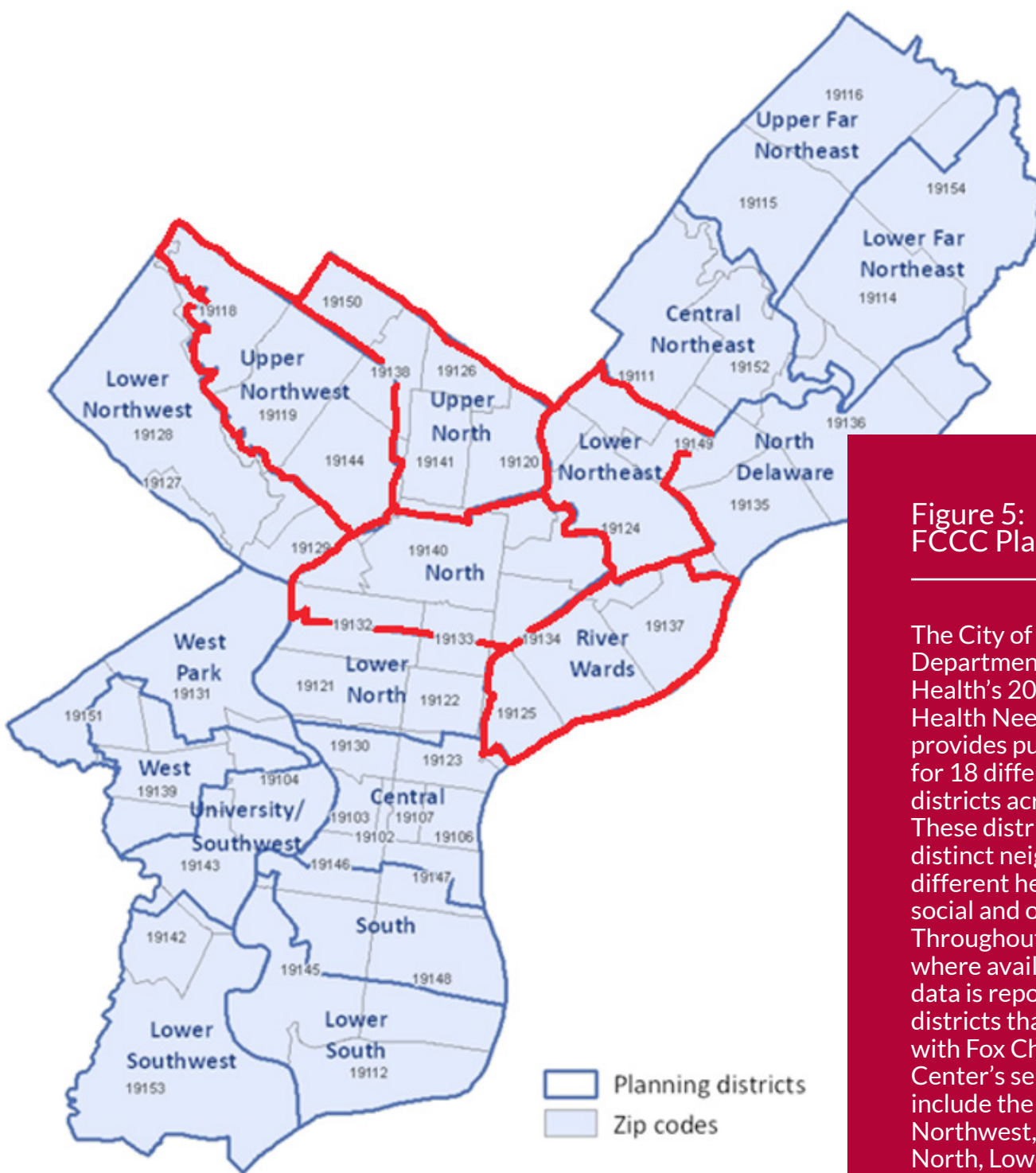

Source: Department of Public Health, City of Philadelphia

Figure 5: FCCC Planning Districts

The City of Philadelphia Department of Public Health’s 2017 Philadelphia Health Needs Assessment provides public health data for 18 different planning districts across the City. These districts represent distinct neighborhoods facing different health, economic, social and other challenges. Throughout this CHNA, where available, public health data is reported for the districts that largely overlay with Fox Chase Cancer Center’s service area, which include the City’s Upper Northwest, Upper North, North, Lower Northeast and River Wards Districts. These districts are outlined in red in Figure 5, left.

TUMOR REGISTRY DATA

In accordance with patient privacy laws, aggregate FCCC Tumor Registry data was included for 2016, 2017 and 2018, including both early and late stage cancers detected by type.

FOCUS GROUP

The Steering Committee identified numerous community stakeholders that represent target populations served by the Hospital within their immediate service area. FCCC staff and SSI developed a focus group facilitation guide to capture community input and feedback on community health status and health needs, access to services and potential solutions. FCCC staff scheduled the Focus Group session to which they invited the identified community stakeholders. SSI staff facilitated the Focus Group and documented responses. For the 2019 CHNA, one focus group was conducted on November 28, 2018 with 19 representatives from key community organizations. See *Appendix B for the Focus Group guide used for this assessment.*

KEY INFORMANT SURVEY

The Steering Committee identified key stakeholders in the community to receive a Key Informant Survey. SSI and FCCC staff developed the Key Informant Survey. This survey was used to obtain vital information about the community from the social and health services providers who serve them. SSI created an electronic survey and link, which FCCC sent out to the identified key informants. The survey was active from December 11, 2018 to January 24, 2019. A total of 80 individuals completed the survey for Fox Chase Cancer Center. See Appendix C for the Key Informant Survey used for this assessment. **Table 2** below outlines the community affiliation of the respondents.

Table 2: Key Informant Survey Respondent Primary Community Affiliation

Community Affiliation	Number	Percent
Non-Profit/Social Service Organization	21	26.6%
Health Care/Public Health Organization	9	11.4%
Education/Youth Services	1	1.3%
Community Member	12	15.2%
Business Sector	8	10.1%
Government/Transportation Sector	5	6.3%
Housing Sector	4	5.1%
Mental/Behavioral Health Organization	1	1.3%
Faith-Based Organization	6	7.6%
Cultural Organization	1	1.3%
Community Based Non-Governmental Organization	5	6.3%
Fox Chase Cancer Center Staff/Employee	12	15.2%
Other (patient, volunteer, law enforcement, utility worker, nurse and public company)	14	17.7%

Source: 2019, Fox Chase Cancer Center, Key Informant Survey, Strategy Solutions, Inc.

COMMUNITY HEALTH SURVEY

FCCC distributed a paper Community Health Survey for Focus Group participants to complete during the Focus Group on November 28, 2018 which was completed by 19 individuals. The survey was designed to obtain insight into personal as well as community health needs, issues and barriers. The SSI team entered the paper surveys into an online data collection tool, SurveyMonkey. See *Appendix D for the Community Health Survey used for this assessment.*

DATA LIMITATIONS

The primary and secondary data collected for this assessment includes several limitations. Much of the secondary data is from the County level and is not specific to the Hospital's service area due to geographic limitations of currently available data. In addition, researchers were limited to the collection of the most recent publicly available data sources of which many are two (2) or more years old. All primary data is also qualitative and does not necessarily reflect a representative sample of the service area since it was collected through convenience sampling.

FEEDBACK FROM PREVIOUS FCCC CHNA REPORT

FCCC welcomes questions and comments on its CHNAs through a link provided on its Community Health webpage under Contact Us. No substantive comments have been received through this site since the 2016 CHNA report was published.



DEMOGRAPHICS

Residents of FCCC's immediate service area experience many social and economic challenges as demonstrated by the demographic data described below in **Figure 6**.

Figure 6: FCCC Service Area Demographics Summary

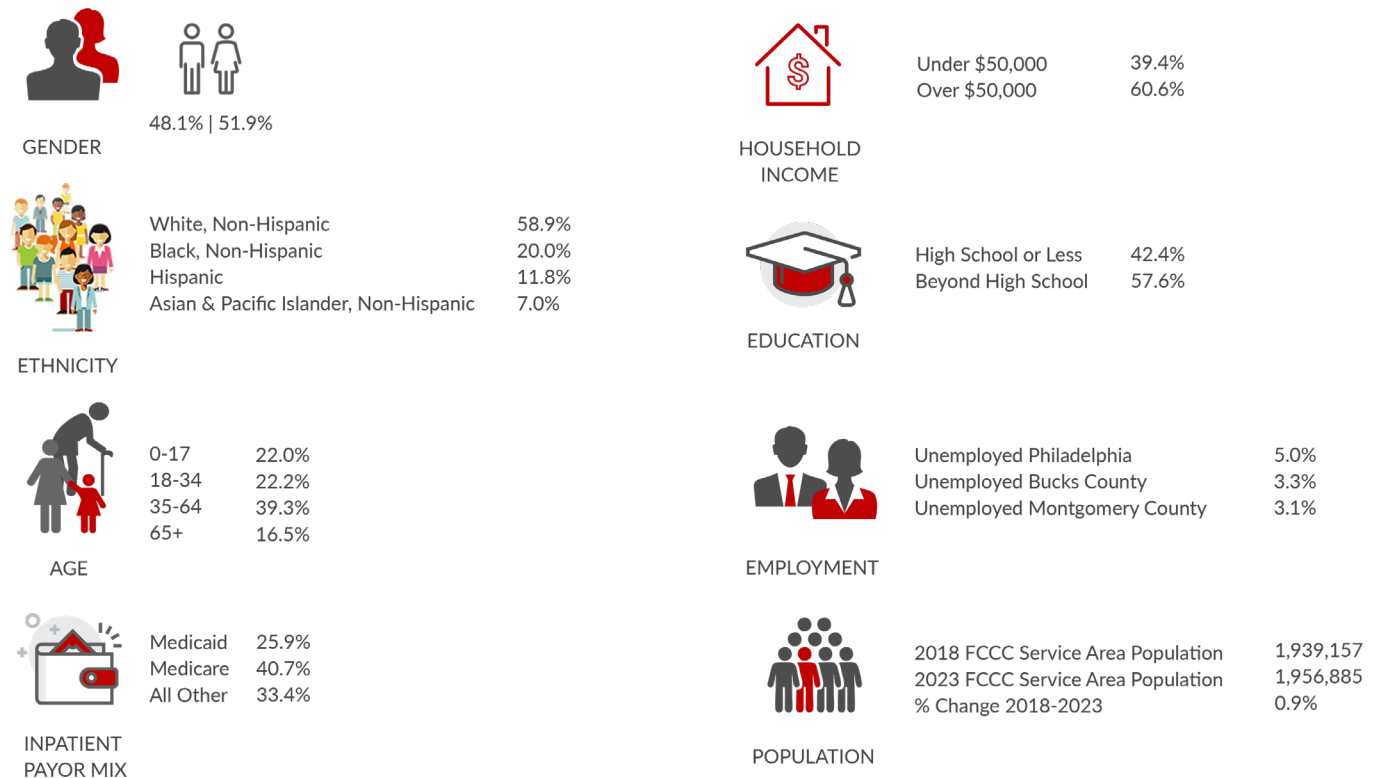

Sources:
 Gender and Marital Status: Claritas - Pop-Facts Premier 2018, Environics Analytics
 Ethnicity, Age and Education: IBM Market Expert Demographic Snapshot 2018, from The Claritas Company projections of the U.S. Census, 2010 Census
 % Below Federal Poverty Level: U.S. Census, 2013-2017 American Community Survey 5-Year Estimate Table S1701, Poverty Status in the Past 12-Months [CY2017]

Over the next 5-years, FCCC's primary service area population is expected to grow by about 0.9%, from 1,939,157 to 1,956,885, which is slightly above the City of Philadelphia's expected growth rate (1.5%).¹ The service area has slightly more Females (51.9%) than Males (48.1%).² The population is also predominantly White (58.9%), which is lower when compared to the State (76.2%), while the percentage of Black residents (20.0%) is twice as high as the State (10.8%).³ In the service area, there is also a higher Hispanic and Asian population when compared to the state.⁴ Throughout the report, indicators that identify Non-Hispanic White, Non-Hispanic Black and/or Non-Hispanic Asian rates will be referred to as White, Black and Asian respectively.

The percentage of the service area population with an education beyond high school (57.6%) is slightly higher when compared to Pennsylvania (53.6%), but below the Nation (59.4%).⁵ In the service area, 14.0% of the families have incomes below the federal poverty level and 39.4% of households have incomes under \$50,000. The percentage of families living in poverty in the service area is comparable to Pennsylvania (13.3%) and the Nation (15.1%).⁶

Table 3 lists the poverty range and unemployment rate for FCCC's service area zip codes. There are 10 zip codes in the City of Philadelphia with over 20% poverty, of those, nine (9) are also experiencing unemployment at a rate of 10% or higher.

Table 3: Fox Chase Cancer Center Poverty and Unemployment Demographics

Zip Code	City	Poverty Range	Unemployment Rate	Poverty Percentage
19149	Philadelphia	>20%	10.9%	20.6%
19129	Philadelphia	>20%	8.5%	20.9%
19138	Philadelphia	>20%	15.4%	24.2%
19124	Philadelphia	>20%	16.0%	30.0%
19141	Philadelphia	>20%	16.5%	30.7%
19120	Philadelphia	>20%	15.4%	30.7%
19144	Philadelphia	>20%	12.8%	32.5%
19134	Philadelphia	>20%	19.1%	39.1%
19140	Philadelphia	>20%	19.0%	41.9%
19126	Philadelphia	>20%	13.4%	68.6%
19025	Dresher	0.00% - 5.00%	4.2%	1.4%
18929	Jamison	0.00% - 5.00%	2.8%	1.5%
19436	Gwynedd	0.00% - 5.00%	2.3%	2.2%
18954	Richboro	0.00% - 5.00%	6.1%	2.2%
18925	Furlong	0.00% - 5.00%	3.9%	2.3%
18932	Line Lexington	0.00% - 5.00%	3.8%	2.4%
18936	Montgomeryville	0.00% - 5.00%	0.0%	2.6%
19034	Fort Washington	0.00% - 5.00%	3.3%	3.3%
19426	Collegeville	0.00% - 5.00%	4.5%	3.3%
18923	Fountainville	0.00% - 5.00%	4.7%	3.4%
18966	Southampton	0.00% - 5.00%	4.4%	3.4%
19044	Horsham	0.00% - 5.00%	4.7%	3.6%
19053	Feasterville Treiose	0.00% - 5.00%	6.3%	3.9%
18977	Washington Crossing	0.00% - 5.00%	3.5%	3.9%
18938	New Hope	0.00% - 5.00%	3.9%	4.0%
19438	Harleysville	0.00% - 5.00%	4.6%	4.1%
19067	Morrisville	0.00% - 5.00%	5.5%	4.2%
19012	Cheltenham	0.00% - 5.00%	7.5%	4.4%
19422	Blue Bell	0.00% - 5.00%	4.2%	4.6%
18940	Newtown	0.00% - 5.00%	4.3%	4.6%
19006	Huntingdon Valley	0.00% - 5.00%	3.5%	4.8%
19454	North Wales	0.00% - 5.00%	4.4%	4.9%
19128	Philadelphia	10.01% - 15.00%	5.4%	10.0%
19114	Philadelphia	10.01% - 15.00%	9.7%	10.9%
19021	Croydon	10.01% - 15.00%	10.0%	10.9%
19031	Flourtown	10.01% - 15.00%	5.3%	12.5%
19095	Wyncote	10.01% - 15.00%	4.0%	12.7%
19030	Fairless Hills	10.01% - 15.00%	7.7%	12.9%

Table 3: Fox Chase Cancer Center Poverty and Unemployment (Continued)

Zip Code	City	Poverty Range	Unemployment Rate	Poverty Percentage
19119	Philadelphia	10.01% - 15.00%	7.2%	13.7%
19007	Bristol	10.01% - 15.00%	6.7%	14.0%
19150	Philadelphia	10.01% - 15.00%	11.0%	14.3%
19136	Philadelphia	10.01% - 15.00%	9.4%	15.0%
19116	Philadelphia	15.01% - 20.00%	6.4%	15.6%
19127	Philadelphia	15.01% - 20.00%	2.9%	15.7%
19152	Philadelphia	15.01% - 20.00%	7.5%	15.8%
19115	Philadelphia	15.01% - 20.00%	6.3%	15.9%
19111	Philadelphia	15.01% - 20.00%	10.5%	16.4%
19135	Philadelphia	15.01% - 20.00%	11.8%	17.0%
19401	Norristown	15.01% - 20.00%	8.6%	17.7%
19137	Philadelphia	15.01% - 20.00%	13.7%	18.6%
19403	Norristown	5.01% - 10.00%	4.3%	5.2%
19444	Lafayette Hill	5.01% - 10.00%	4.4%	5.2%
18914	Chalfont	5.01% - 10.00%	4.6%	5.6%
19462	Plymouth Meeting	5.01% - 10.00%	5.1%	5.6%
19054	Levittown	5.01% - 10.00%	5.1%	5.7%
19075	Oreland	5.01% - 10.00%	6.0%	5.7%
19001	Abington	5.01% - 10.00%	5.6%	5.8%
18933	Lumberville	5.01% - 10.00%	5.5%	5.9%
19047	Langhorne	5.01% - 10.00%	6.2%	5.9%
19038	Glenside	5.01% - 10.00%	5.8%	6.1%
19446	Lansdale	5.01% - 10.00%	4.6%	6.1%
19002	Ambler	5.01% - 10.00%	4.9%	6.1%
18901	Doylestown	5.01% - 10.00%	5.3%	6.1%
18902	Doylestown	5.01% - 10.00%	4.1%	6.2%
18964	Souderton	5.01% - 10.00%	5.1%	6.2%
19040	Hatboro	5.01% - 10.00%	6.2%	6.3%
19055	Levittown	5.01% - 10.00%	6.6%	6.4%
19056	Levittown	5.01% - 10.00%	7.0%	6.4%
19118	Philadelphia	5.01% - 10.00%	4.8%	6.5%
19090	Willow Grove	5.01% - 10.00%	6.2%	7.0%
19440	Hatfield	5.01% - 10.00%	4.0%	7.1%
18976	Warrington	5.01% - 10.00%	5.1%	7.1%
19154	Philadelphia	5.01% - 10.00%	6.8%	7.1%
18974	Warminster	5.01% - 10.00%	6.7%	7.1%
19027	Elkins Park	5.01% - 10.00%	5.6%	7.6%
19057	Levittown	5.01% - 10.00%	5.1%	7.9%
19020	Bensalem	5.01% - 10.00%	5.9%	9.0%
19046	Jenkintown	5.01% - 10.00%	4.8%	9.0%
18915	Colmar	5.01% - 10.00%	2.9%	9.4%

Sources:
 Poverty Rate as of 11/15/18: 2012-2016 American Community Survey;
 Unemployment Rate as of 11/15/18: U.S. Census Bureau, Census 2010



COMMUNITY & HOSPITAL RESOURCES



Existing health and social services in the service area, and for Southeastern Pennsylvania as a whole, were collected for this report. Information on social services was obtained through the United Way 2-1-1 in Southeastern Pennsylvania and from the Yellow Pages internet search. Existing Hospital and Health System resources can be found in Appendix E, Hospital Resource Listing. The community-based health care and social service resources can be found in Appendix F, Community Resource Listing.

Figures 8 and 9 highlight the major accomplishments that the Hospital made in each of the four health priorities that were outlined in their implementation strategy action plan. FCCC has created yearly implementation strategy updates on the progress made in each of the health priority areas. Please visit <https://www.foxchase.org/updates-fox-chase-cancer-center-implementation-strategy> to access these annual updates.

Figure 8: Evaluation of 2016 CHNA Summary, 1 of 2

DELIVER CANCER EDUCATION AND RESOURCES



For FY17- mid FY19, hosted 185 cancer education sessions with 5,376 participants and educated 11,724 people at health fairs and community events (opportunity to increase awareness of cancer and its symptoms, the role of healthy lifestyle behaviors and the importance of research).

Pre- and post-tests given at education sessions with post-test knowledge increasing (i.e., over 70% increase in knowledge during colorectal cancer presentations that clinical trials are a treatment option for people with cancer).

In FY 2017 and 2018, increased outreach and education to the male population through partnerships and helped to organize a Men's Wellness Day to promote colon cancer - the combined attendance over the 2 years was 324 men with 33 community-based organizations who provided screenings and resources.

PROVIDE PREVENTATIVE CANCER SCREENING SERVICES/PROGRAMS



Utilizing the Mobile Screening Program, provided breast cancer screenings to 7,384 women for FY17- mid FY19; in FY2017 and FY2018, 2,362 women were medically underserved (the goal was to screen 1,000 medically underserved women, which for FY2017 and FY2018, that goal was exceeded).

Four community skin cancer screenings were held to-date with 108 participants.

Two community head and neck screenings were held with 70 people screened through FY19.

To address lung cancer, FCCC began a tobacco treatment program (smoking cessation) in FY2017. Program has been held 7 times and 47 people completed the program for the three years ending FY2019; 11 people decreased the number of cigarettes smoked; 10 people quit smoking during the program or shortly after; and two people obtained a lung cancer screening.

SUMMARY OF PROGRESS ON 2016 CHNA IMPLEMENTATION

Figure 7 below lists the major health priorities the Hospital identified in their 2016 CHNA and decided to concentrate on over three (3) years ending June 30, 2019.

Figure 7: FCCC 2016 CHNA Identified Health Priorities



Figure 9: Evaluation of 2016 CHNA Summary, 2 of 2

INCREASE AWARENESS/ACCESS TO SURVIVORSHIP RESOURCES



Continued the annual Survivorship Celebration with 2,500 attendees for the two years ending FY2018.

FCCC held 11 Together Facing Cancer events with 1,022 participants; cancer topics included: breast, GIST, GYN, lung, leiomyosarcoma, pancreatic, and sarcoma; all programs focused on survivorship.

Published survivorship information in FCCC's publication to the community - Forward - and covered topics such as physical activity and sexual function.

Rebuilt and instituted in FY2017 the institutional infrastructure and processes for survivorship care plan delivery.

In FY2018- mid FY19, FCCC offered a program to survivors called Unite for Her to learn about the benefits of complementary therapies; a total of 167 women were reached with this program

PROVIDE CULTURALLY COMPETENT CARE



Three system-wide Cultural Competence symposiums were conducted for staff members; the themes for the symposiums included Caring for the LGBTQ Community, Caring for the Russian Speaking Community, and Health Disparities, Cultural Competence & Implications for Quality Care for Latino, Asian, African American and Arab communities.

Language services have been fully integrated into FCCC services and are part of the hospital's standard operating procedures.

TUMOR REGISTRY DATA

As seen in **Figure 10**, the FCCC Tumor Registry data over the past three years illustrates the following:

- The highest volume of cancer cases identified include breast, male genital, respiratory, urinary and GI;
- More cases of breast, male genital, urinary, skin, female genital, and other are being diagnosed or found in earlier stages;
- There were less early stage respiratory cases in 2017 as compared to the other 2 years; and
- GI & Respiratory cancers tend to be found/diagnosed in the later stages, compared to other cancers.

Figure 10: Tumor Registry Data, 2016-2018

Red=Early Stage Blue=Late Stage

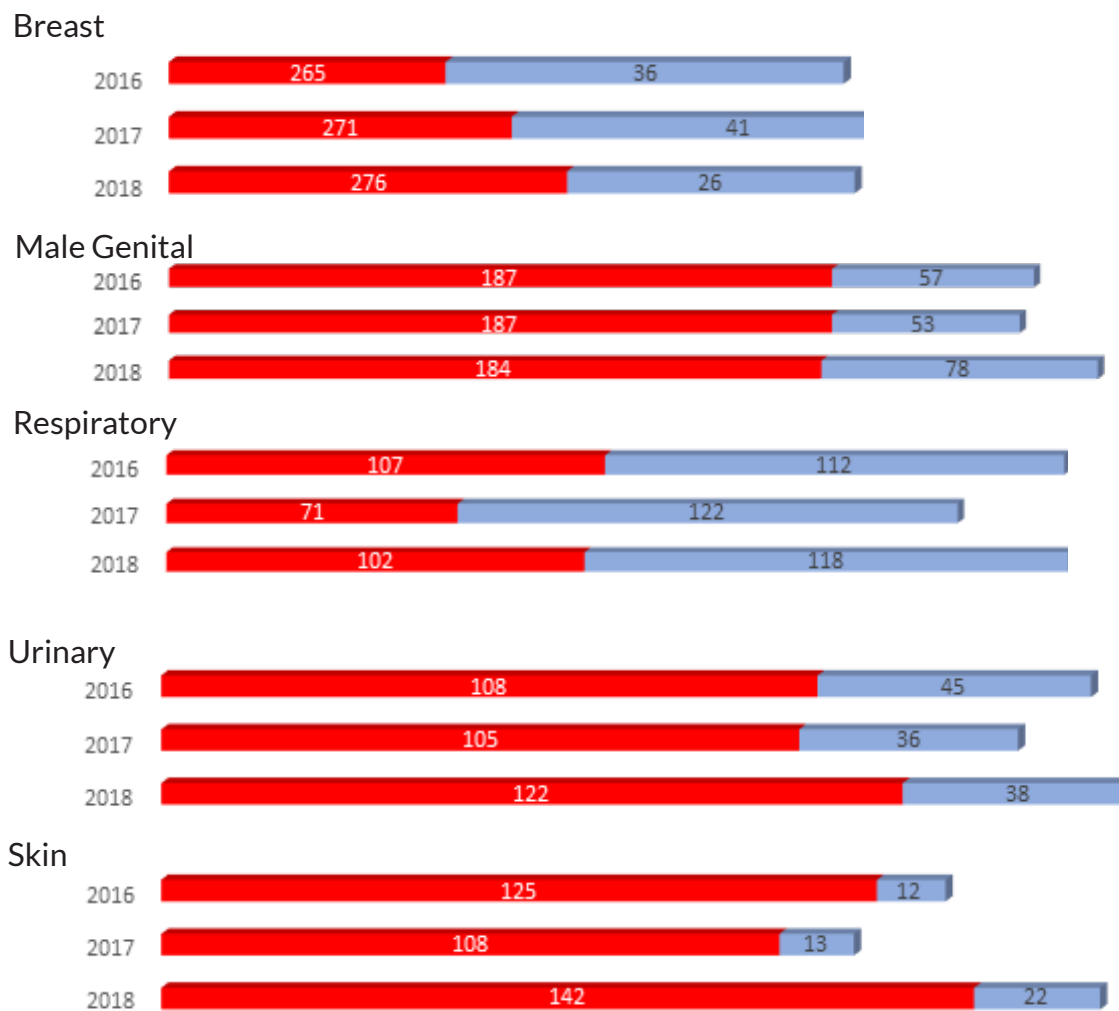
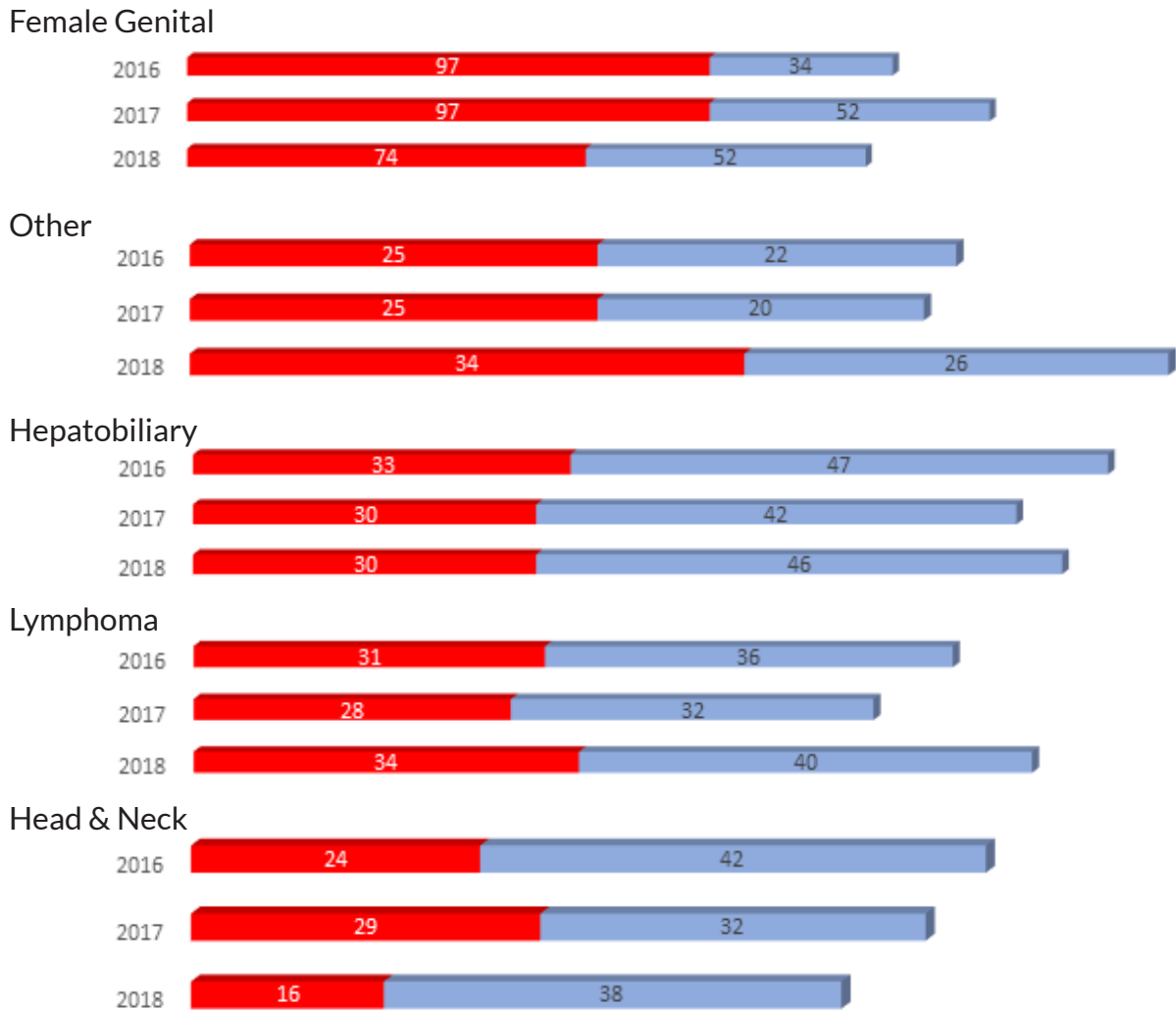

Figure 10: Tumor Registry Data, 2016-2018 (continued)



Source: Fox Chase Cancer Tumor Registry

GENERAL FINDINGS

Based on analysis of primary and secondary data, the following community health needs and issues were identified:

- Access to Quality Health Services and Barriers to Healthcare;
- Chronic Disease;
- Mental Health;
- Substance Use Disorder/Tobacco Use;
- Physical Activity and Nutrition;
- Healthy Environment;
- Healthy Women, Mothers, Babies and Children; and
- Infectious Disease.



Each of the above topics are discussed in more detail on the pages that follow. Each topic is broken down into the following sections:

What the Community is Saying, which reflects input from participants in the primary data collection;

Opportunities for Improvement, which were determined based on the identification of negative trends over time and/or through a comparison of local secondary data to State and national data as well as the Healthy People 2020 benchmarks and/or where significant disparities exist even if data has improved in recent years; and

Areas of Improvement, which were included based on the identification of positive trends over time and/or through a comparison of local secondary data to the State and national data as well as the Healthy People 2020 benchmarks.

A full listing of all secondary indicators can be found in Appendix A.

ACCESS TO QUALITY HEALTH CARE

Access to comprehensive, quality health care is important for the achievement of health equity and for increasing the quality of life for everyone in the community. In the FCCC service area, as in many other communities in the United States, there are individuals who cannot access health care. The public health, Focus Group, Community Health Survey, and Key Informant Survey data show the following needs and issues related to access:

- Access to mental health services; mental health aspects that are part of chronic conditions;
- Education for people diagnosed with cancer;
- Health insurance issues of high deductibles/copays/affordability of health care plans/uninsured and underinsured;
- Health care costs;
- Not enough money;
- Transportation;
- Health literacy;
- Literacy;
- Availability of providers (number of providers, convenient hours, wait times to schedule an appointment);
- Knowing what services are available and how to access these services, including navigation;
- Financial resources;
- Safe and affordable housing; homelessness;
- Lack of trust in the health system; and
- Language and cultural accessibility.

WHAT THE COMMUNITY IS SAYING

When asked to rate the health status of the community, 83% of Focus Group participants rated the health status of the community as fair or poor as shown in **Figure 11**. When asked to explain the rating, participants noted that they worked with populations that had barriers to care, who are struggling with a variety of health challenges as well as dealing with issues such as literacy, housing, safety and transportation, which affects their overall health.

As shown in **Figure 12**, all Focus Group participants (100%) identified inconsistent insurance as a barrier to care. Focus Group participants also noted that patients often have to fight their insurance companies for weeks before they are able to get the care they need. Most also identified caregiver burnout (88.9%), financial burdens (83.3%) and navigation of care (83.3%) as barriers. Focus Group participants talked about the need for comprehensive care coordination noting it is difficult for a patient to understand how to access all the available community resources. It is further challenging to navigate care for those with a rare form of cancer or another chronic condition. Furthermore, Focus Group participants talked about the need for general education to increase awareness of available services as well as education on their form of cancer and various treatment modalities.

Figure 11: Focus Group Rating of Community Health Status



Source: 2018 Fox Chase Cancer Center, Focus Group, Strategy Solutions, Inc.



Figure 12: Focus Group Participants: Barriers to Care, N=19

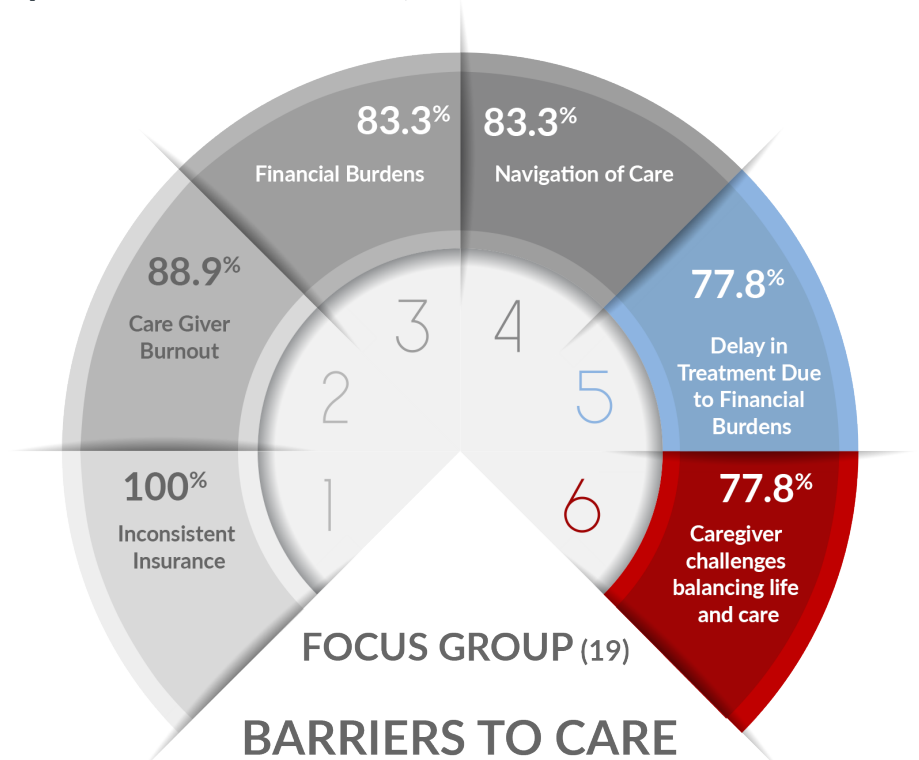

Source: 2018 Fox Chase Cancer Center, Focus Group, Strategy Solutions, Inc.

As shown in **Figure 13**, all of the Key Informant Survey respondents identified lack of childcare as a barrier to care (100%). Key Informant Survey respondents also identified:

- Lack of trust;
- Limited financial resources;
- Language/cultural barriers;
- Lack of transportation; and
- Lack of housing.

Key Informant Survey respondents talked about the cost of care which includes medications, insurance, co-pays and deductibles. This group also added that this financial challenge often prohibits people in the community from seeking needed health care services.

Figure 13: Key Informant Survey Participants: Barriers to Care, N=80

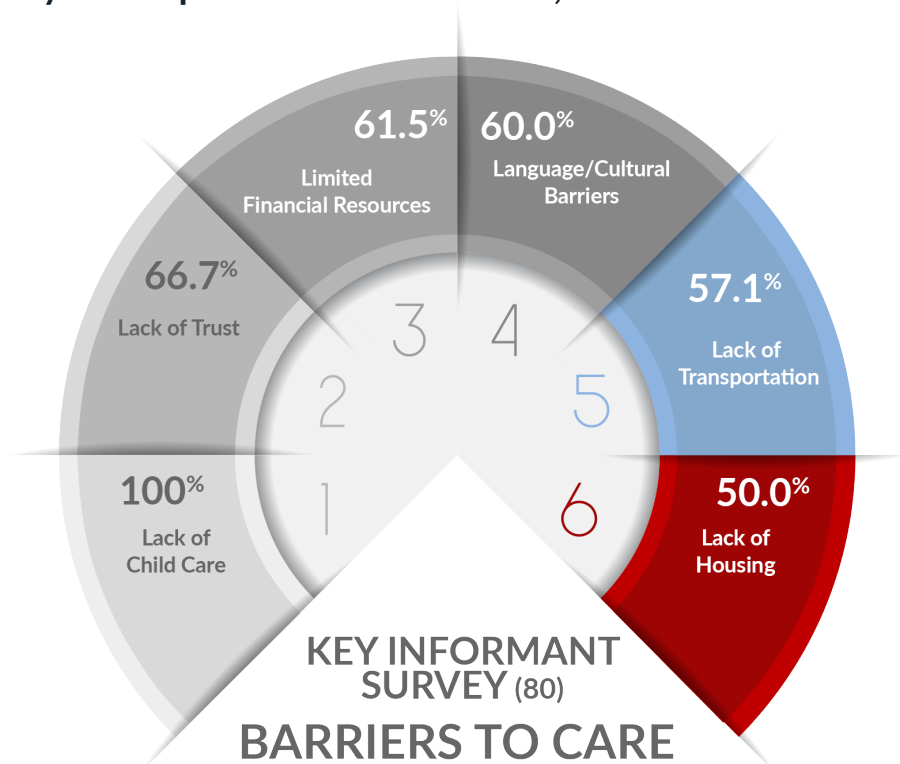

Source: 2019, Fox Chase Cancer Center, Key Informant Survey, Strategy Solutions, Inc.

According to participants of the Key Informant Survey, the top five (5) underserved populations include:

- Black/African American;
- Uninsured/ Underinsured;
- Homeless;
- Low Income/ Poor; and
- Seniors/Aging/ Elderly.

According to Community Health Survey respondents, most (72.3%) identified inconvenient office or clinic hours as a barrier to seeking care. Cost of care was also a barrier with a little more than one-third (36.6%) indicating they do not seek medical care due to the cost of care, while 18.2% do not seek care due to cost of their co-pay.

OPPORTUNITIES FOR IMPROVEMENT

HEALTH AS FAIR OR POOR

When looking at the access indicators from the Pennsylvania Behavioral Risk Factor Surveillance Survey (BRFSS), a significantly higher percentage of Philadelphia County residents rated their health as Fair or Poor (21.0%) when compared to the State (17.0%).⁸ The percentage is even higher (30.0%) for those age 45-64.⁹ In Bucks and Montgomery Counties, 14.0% of residents rated their health as Fair or Poor.¹⁰

Almost a third of the residents of the North District of the City of Philadelphia (32.5%) rated their health as Fair or Poor, as did 28.4% of Lower Northeast Residents, 28.2% of River Wards residents and 25.5% of Upper North residents.¹¹

IMPACT OF POOR HEALTH

A significantly higher percentage of Philadelphia County residents reported Poor Physical or Mental Health Prevented Usual Activities in the Past Month (29.0%) when compared to the State (24.0%).¹²

YEARS OF POTENTIAL LIFE LOST

Years of Potential Life Lost Before Age 75 is an age-adjusted rate per 100,000 population. It is based on the average years a person would have lived if he or she had not died before age 75. In the City of Philadelphia (9,521), the North (12,861), River Wards (12,506), Lower Northeast (11,572), Upper North (8,832), and Upper Northwest (8,535) Districts have some of the highest rates of Years of Potential Life Lost in Philadelphia County.¹³

HEALTH INSURANCE/AFFORDABILITY

Affordability of health care services is a problem for many Philadelphia residents, with 15.0% indicating that they did not seek care in the past year due to cost. This is significantly higher than the State (11.0%) and higher than Bucks and Montgomery Counties (5.0%).¹⁴ The percentage for Males (16.0%), 45-64-year-old (19.0%) and obese (17.0%) residents of Philadelphia County were also significantly different.¹⁵

The percentage of Adults age 18-64 who did not seek care due to cost in the River Wards District (25.7%) was higher than the North District (19.8%), as well as the City of Philadelphia (13.4%) as a whole.¹⁶



“Quality of care is limited when Medicaid is the only option. There are many places that are sliding scale fees, but that is too expensive for many people. Navigating systems, finding who or how to pay, what is covered are all issues facing health care in Philadelphia”

Key Informant Survey Respondent

HEALTH INSURANCE AND MEDICAID

A significantly higher percentage of Adults ages 18-64 in Philadelphia County report that they have No Health Insurance (14.0%), compared to the statewide percentage of 9.0%.¹⁸ The percentage in Bucks and Montgomery Counties is only 5.0%.¹⁹ The percentages are significantly higher for Males (18.0%) and 18-44-year olds (16.0%) in Philadelphia County while they are significantly lower for Females age 18-64 in Bucks County (2.0%), Whites age 18-64 (3.0%), and Married residents of Montgomery County (1.0%).²⁰

For the years 2014/15, the percentages of Adults age 18-64 with No Health Insurance for the North District (16.6%) and Hispanics (24.6%) are higher than the City of Philadelphia overall (12.4%).²¹ For the same time period, Adults age 18-64 who are covered by Medicaid in the North District (40.9%) is almost double the percentage for Adults in the City of Philadelphia overall (22.1%),²² Black (32.4%) and Hispanic (23.5%) Adults who have Medicaid are also higher than the City of Philadelphia overall.²³

PERSONAL CARE PROVIDER

Almost one in five (18.0%) of Philadelphia County residents indicated in the statewide BRFSS that they have No Personal Health Care Provider, which was significantly higher than the State overall (14.0%).²⁴

SCREENINGS

Although overall, the percentage of women age 50-74 receiving Mammograms in the past two years (2014/15) was 82.5%, the percentage of White Women receiving a Mammogram was only 76.2%.²⁵

AREAS OF IMPROVEMENT

SCREENINGS

The percentage of Adults reporting that they had a Routine Checkup in the past two years in 2015-2017 (87.0%) has increased from 2011-2013 (85.0%). This was slightly higher than the state (85.0%).²⁸

Since 2011, the percentage of women in Philadelphia County appropriately receiving Mammograms has increased from 54.1% to 62.2% in 2018, although the percentage was lower than the overall State percentage of 64.8%.²⁹ The percentage of women receiving a Mammogram is 66.4% in Bucks County and 69.9% in Montgomery County, slightly above the State percentage (64.8%).³⁰

The percentage of residents Ever Tested for HIV, Ages 18-64 (65.0%) has increased since 2011 (63.0%) and was significantly higher than the State (41.0%).³¹

The percentage of Adults age 50-74 years reporting ever having had a Colonoscopy or Sigmoidoscopy has increased from 54.6% in 2002 to 72.6% in 2014/15.³²



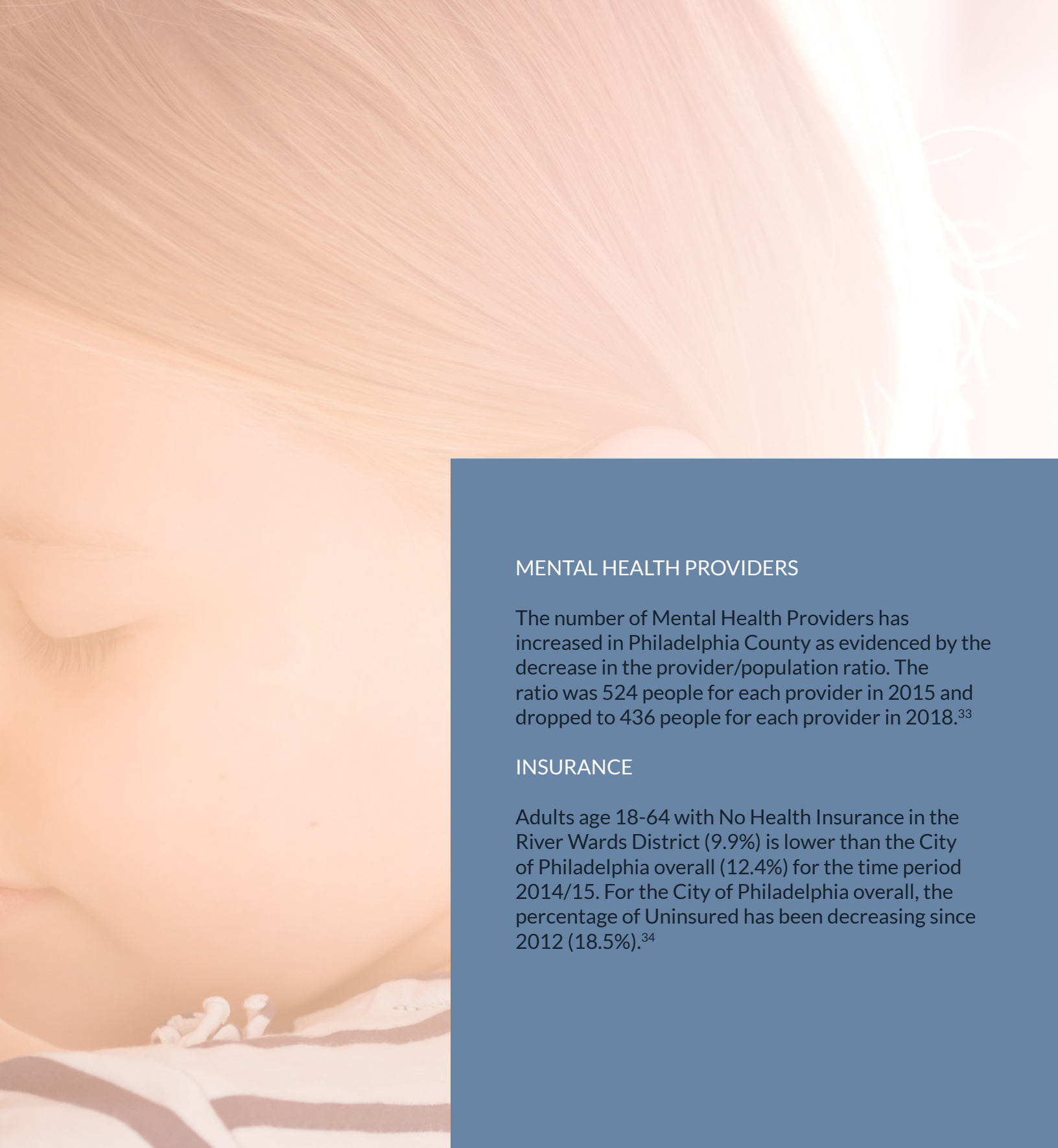

MENTAL HEALTH PROVIDERS

The number of Mental Health Providers has increased in Philadelphia County as evidenced by the decrease in the provider/population ratio. The ratio was 524 people for each provider in 2015 and dropped to 436 people for each provider in 2018.³³

INSURANCE

Adults age 18-64 with No Health Insurance in the River Wards District (9.9%) is lower than the City of Philadelphia overall (12.4%) for the time period 2014/15. For the City of Philadelphia overall, the percentage of Uninsured has been decreasing since 2012 (18.5%).³⁴

BARRIERS TO HEALTHCARE

Social Determinants of Health (SDoH) is a relatively new term in health care. According to the World Health Organization (WHO), SDoH are “the conditions in which people are born, grow, live, work and age. These circumstances are shaped by the distribution of money, power and resources at global, national and local levels” and often determine the access to and quality of medical care that individuals receive.

For the 2019 CHNA, the Hospital leadership and Steering Committee were interested in the barriers related to the social determinants of health that the community is facing that was preventing them from obtaining medical services.

Specific barriers related to each of the topical areas of the report are listed in those sections.

Focus group participants and Key Informant Survey respondents identified the following barriers to care:

- Lack of culturally competent care/Communication;
- Transportation;
- Health Literacy;
- Hopelessness when diagnosed; and
- Child Care.

Resources needed to improve access to care identified by respondents and participants include:

- Navigation services/triage;
- Prevention and wellness services;
- More education for people diagnosed with Cancer;
- More information about palliative care;
- Discharge planning and care management;
- Financial assistance;
- Complementary medicine;
- Food;
- Education;
- Community ambassadors;
- Less restricted, increased funding;
- Free and affordable health care;
- Free and lost-cost screening; and
- Low cost transportation.

CHRONIC DISEASE

Conditions that are long-lasting, in remission, relapse, and have continued persistence, are categorized as chronic diseases. Public health data, Key Informant Survey respondents and Focus Group participants mentioned the following as needs and issues related to chronic disease:

- Cancer incidence and mortality;
- Heart disease;
- Coping and mental health issues related to cancer diagnosis;
- People diagnosed in later stages;
- Obesity;
- Diabetes;
- Food insecurity leads to diabetes; and
- Heart disease continues to be a leading cause of death

WHAT THE COMMUNITY IS SAYING

Obesity, Diabetes, Coping with Cancer Diagnoses, Mental Health Issues Related to Cancer Diagnoses, Heart Disease, and Food Insecurity were identified by Key Informant Survey respondents as the overall top community health issues. Focus Group participants identified Obesity, Coping with Cancer Diagnoses and People diagnosed in later stages as top needs and issues related to Chronic Disease.

Almost half of the Community Health Survey respondents (42.1%), identified Heart Disease and Diabetes as top community health concerns.

Barriers to care related to Chronic Diseases identified by primary research participants included:

- Navigating the system long term;
- Lack of income (not enough money);
- High co-pays;
- Literacy;
- Transportation;
- Language barriers; and
- Lack of insurance coverage.

Figure 14 shows the top four most frequently mentioned needed services identified by Key Informant Survey respondents and Focus Group participants.

Figure 14: Key Informant Survey Respondents and Focus Group Participants: Top Four Needed Services Related to Chronic Disease



Sources:
 2018, Fox Chase Cancer Center, Focus Group, Strategy Solutions, Inc.
 2019, Fox Chase Cancer Center, Key Informant Survey, Strategy Solutions, Inc.

Other needed services identified by primary research participants related to chronic diseases included:

- Peer support;
- Addressing the LGBTQ community;
- Respite care,
- Distribution of health information; and
- Connected community events.

OPPORTUNITIES FOR IMPROVEMENT

HEART

While the percentage of Adults age 35 and older Who Have Ever Been Told They Had a Heart Attack in Philadelphia County has remained fairly consistent and in 2015-2017 (7.0%) was comparable to the State (7.0%), the percentage was almost double that of the Nation (4.4%).³⁶ The percentage is 6.0% in Montgomery County and only 3.0% in Bucks County.

Although the Heart Disease mortality rate has decreased in Philadelphia County in 2016 (215.8), it remains significantly higher than the State (175.8).³⁷

Despite decreasing from 2011 (155.2) to 2016 (146.3), the Coronary Heart Disease mortality rate per 100,000 in Philadelphia County in 2016 was also significantly higher than the State (107.6), and the Nation (126.2). It was also well above the Healthy People 2020 Goal (103.4).³⁸

While continuing to be significantly lower than the State, the rate in Montgomery County (95.5) has increased over the past few years.

The Cardiovascular mortality rate per 100,000 in Philadelphia County also decreased from 2011 (289.7) to 2016 (274.1) but remains significantly higher than the State (225.8).³⁹ The rate in Montgomery County, while significantly lower than the state rate, has increased from 194.2 in 2011 to 200.3 in 2016.

The Heart Disease (215.8) and Cardiovascular (274.1) mortality rates in Philadelphia County are also significantly higher than the State rates (175.8 and 225.8 respectively).⁴⁰

The overall Premature (under age 65) Cardiovascular Disease mortality rate for the City of Philadelphia was 60.6, while the rate among Black City residents was 78.5 (2014). The City’s North District (88.6), River Wards District (70.5), Lower Northeast (69.8), Upper Northwest (66), and Upper North (61.5) rates are all higher than the City of Philadelphia rate overall.⁴¹

The percentage of Adults who have ever been told that they have Hypertension has increased over the past fifteen years from 31.3% in 2000 to 38.2% in 2014/15 for the City of Philadelphia overall. The percentage is higher for Black residents of the City (48.0%), and the Upper North (47.1%) and North (41.7%) Districts, while the River Wards District (30.6%) and Upper Northwest (36.6%) and Lower Northeast (35.3%) were lower than the City overall.⁴²

STROKE

The Cerebrovascular mortality rate in 2016 for Philadelphia County (42.1) was significantly higher than the State rate (36.8) even though the rate has decreased since 2011 (49.1).⁴³

CANCER

Figure 15 shows the incidence and mortality trends for All Cancers.

Figure 15: All Cancers Incidence and Prevalence Trends

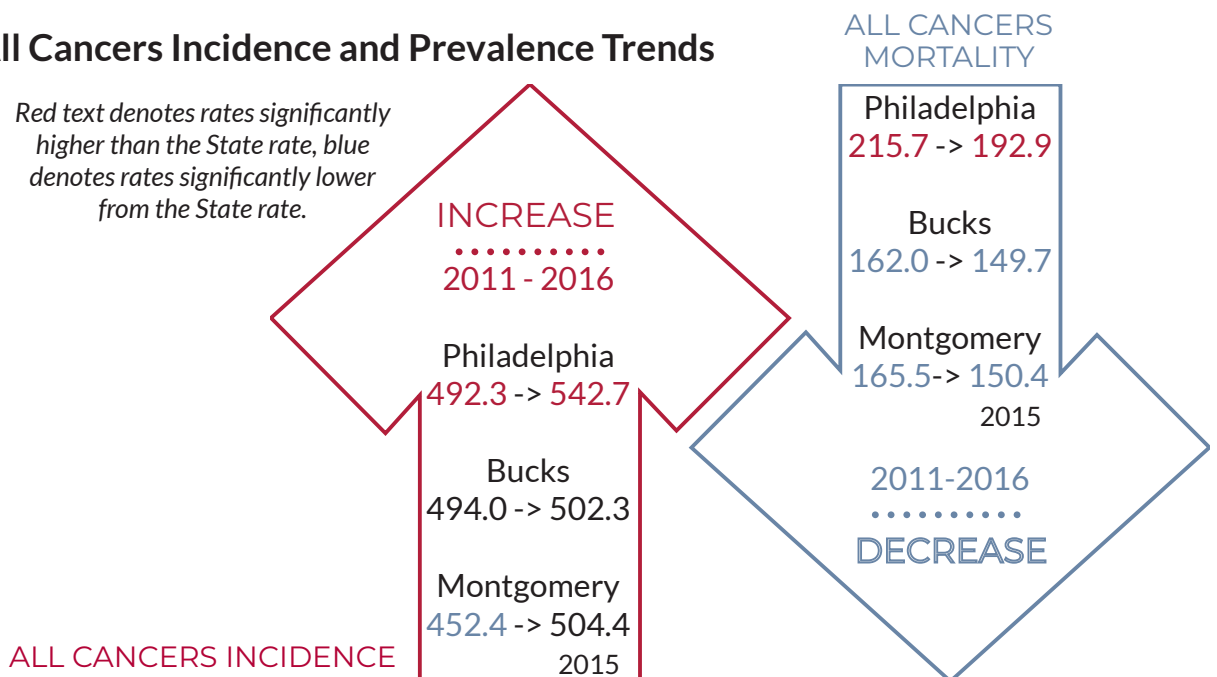

Source: Department of Health Informatics, Pennsylvania Department of Health, 2011-2016.

The incidence rate for All Cancers in Philadelphia County has increased from 492.3 in 2011 to 542.7 in 2016. The County rate is significantly higher than the State rate (474.1). The mortality rate for All Cancers in Philadelphia County has decreased from 215.7 in 2011 to 192.8 in 2016 but is still significantly higher than the State (158.7).⁴⁴ The rate is also higher than both the US rate (158.7)⁴⁵ and the Healthy People 2020 goal (161.4).⁴⁶

In Bucks County, the incidence rate for All Cancers has increased between 2011 and 2016 from 494.0 to 502.3. In Montgomery County, the incidence rate for All Cancers has increased from 452.4 in 2011 to 504.4 in 2016. The rate is now significantly higher than the State (474.1) and the US (437.7).

The mortality rate for All Cancers in Bucks County has decreased from 162.0 in 2011 to 149.7 in 2016 and is significantly lower than the state (158.7) and the US (158.7). In Montgomery County, the mortality rate for All Cancers has declined from 165.5 in 2011 to 150.4 in 2016. The rate has been consistently significantly lower than the State (164.0 in 2016) and the US (158.7).

The incidence rate for All Cancers in The City of Philadelphia in 2016 was 492.3, which was significantly higher than the State rate (474.1).⁴⁷ The Cancer Mortality (All Causes) for the City was significantly higher (192.8) for all races than the State (164.0).⁴⁸ The rate among the Black population (214.5) was significantly higher than the State rate (198.7).⁴⁹ The City's North (250.3), River Wards (240.9), Lower Northeast (205.8), Upper North (200.7), and Upper North (198.4) Districts are all higher than the City overall.⁵⁰

AREAS OF OPPORTUNITY

Although the percentage of Adults in Philadelphia County reporting being a current smoker decreased from 25.0% in 2011-2013, to 22.0% in 2015-2017, the rate was still significantly higher than the State (18.0%).⁵¹

While the Bronchus and Lung Cancer incidence rate per 100,000 in Philadelphia County has decreased from 2011 (81.5) to 2015 (75.8), the rate in 2015 was significantly higher when compared to the State (63.2).⁵² The available US rate was 2014 (50.8) and for that year, Philadelphia County (77.2) was higher than the Nation.⁵³ The incidence rate in Bucks County in 2015 was 59.5 while the rate in Montgomery County was 52.4, significantly lower than the State rate.⁵⁴

The Bronchus and Lung Cancer mortality rate for 2016 (50.9), although decreasing since 2011 (58.3), was still significantly higher than the State rate (40.9).⁵⁵ The rate in Bucks County in 2016 is 35.6 and in Montgomery County is 34.4. Both are significantly lower than the state rate.⁵⁶

The Colorectal Cancer incidence rate per 100,000 in 2015 in Philadelphia County (45.3) was significantly higher when compared to the State (41.9) and the Healthy People 2020 Goal (39.9), even though the rate has decreased since 2011 (51.3).⁵⁷ The rate in Bucks County is 41.1 and in Montgomery County is 34.7, which is significantly lower than the State.⁵⁸

The Colorectal Cancer mortality rate in 2016 (19.4) was also significantly higher than the State rate (14.7)⁵⁹ and the Healthy People 2020 Goal (14.5).⁶⁰ The rate for Women (17.0) was significantly higher than the State rate (12.2).⁶¹ In Bucks County, the rate for Whites (11.5) was significantly lower than the State rate, and the rate for White Females was only 7.8.⁶²

The Ovarian Cancer incidence rate increased in Bucks County from 2011 (13.1) to 2015 (15.0) as did the rate in Montgomery County from 14.1 to 14.9. The 2015 rate is significantly higher than the State (11.6).⁶³

The Ovarian Cancer mortality rate increased slightly in Montgomery County from 8.1 in 2011 to 8.2 in 2015 and is slightly higher than the state rate (6.8).

The Prostate Cancer incidence rate for Philadelphia County in 2015 (136.3) was significantly higher than the State rate (104.4), although it has been decreasing since 2011 (179.8).⁶⁴ The 2015 rate in Bucks County was 114.6 and 112.2 in Montgomery County, both lower than the State.⁶⁵

The Prostate Cancer mortality rate for Philadelphia County also decreased from 36.1 in 2011 to 30.7 in 2016. However, the rate was still significantly higher than the State (19.2).⁶⁶ The rate in Bucks County in 2015 was 19.5 and 17.5 in Montgomery County for the same year; both are lower than the State.⁶⁷

Cancer of the Liver and Bile Ducts mortality rate for All Races in Philadelphia County (11.5). In 2016 was significantly higher than the State rate (6.5). The County also has significantly higher rates for Males (18.1 vs. 9.8), Females (6.6 vs. 3.6) and the White population (8.3 vs. 5.7).⁶⁸ The rate for Bucks County was 5.7 and Montgomery County was 6.2.⁶⁹

Figure 16: FCCC Cancer Summary – Opportunities for Improvement

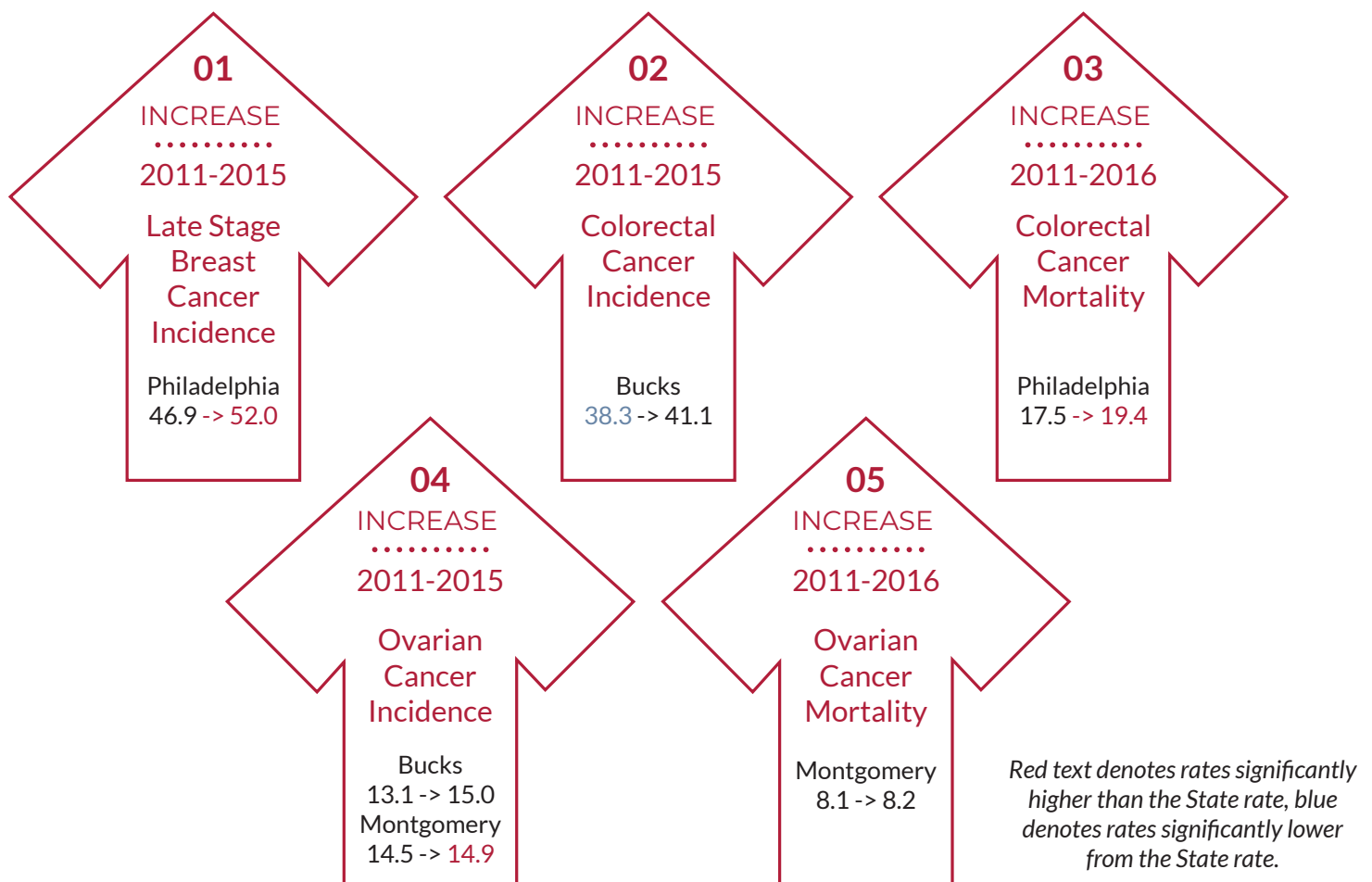

Source: Department of Health Informatics, Pennsylvania Department of Health, 2011-2016.

DIABETES

The 2012-2015 three-year percentage for Diabetes prevalence in the Upper North (20.7%), North (18.6%), Lower Northeast (18.4%) and River Wards (16.5%) Districts are higher than the City of Philadelphia (15.4%) as a whole.⁷⁰ The Black (18.8%) percentage for Diabetes prevalence is also higher than the City overall for the same time period.⁷¹

The Diabetes mortality rate in Bucks County has increased from 13.4 in 2011 to 17.8 in 2016, while the rate in Montgomery County is only 11.0% and was significantly lower than the State rate (20.2).⁷² While the rate has been increasing in Bucks County, the rate for Females (10.7) is significantly lower than the State, while the rate for White Females is even lower at 10.4. In Montgomery County, the rates for Whites (10.6), Males (12.7), White Males (11.5) and White Females (10.2) are all significantly lower than the State. In Philadelphia County, the overall rate for Blacks (26.3) and for Black Females (20.9) are significantly lower than the State.⁷³

ASTHMA

The age-adjusted rate of Hospital discharges with a primary diagnosis of Asthma per 10,000 children 18 years and under for the Districts in FCCC's service area is available by zip code. For zip code 19140 in the North District for 2013-2015, the rate was 128.1, more than double the rate for the City of Philadelphia overall (59.5). Zip code 19134 (114.1) in the River Wards District and 19124 in the Lower Northeast District (104.1) were also almost double the City rate. Zip code 19129 in the Upper North District (92.1) was also higher than the City overall.⁷⁴

AREAS OF IMPROVEMENT

HEART

The Heart Disease mortality rate in Bucks (137.5) and Montgomery Counties (146.0) has decreased over the past five years and in 2016 was significantly lower than the State (175.8)⁷⁵ and is also lower than the Nation (218.0; 2015).⁷⁶

The Coronary Heart Disease mortality rate in Bucks County has remained significantly lower than the State (107.6) and has declined from 80.7 in 2011 to 69.8 in 2016.⁷⁷

The Cardiovascular mortality rate in Bucks County has declined from 195.1 in 2011 to 182.0 in 2016 and remains significantly lower than the State (225.8).⁷⁸

CANCER

Figures 17 and 18 shows areas that are improving specific to cancer based on decreasing incidence or mortality rates.

Figure 17: FCCC Cancer Summary – Areas of Improvement, 1 of 2

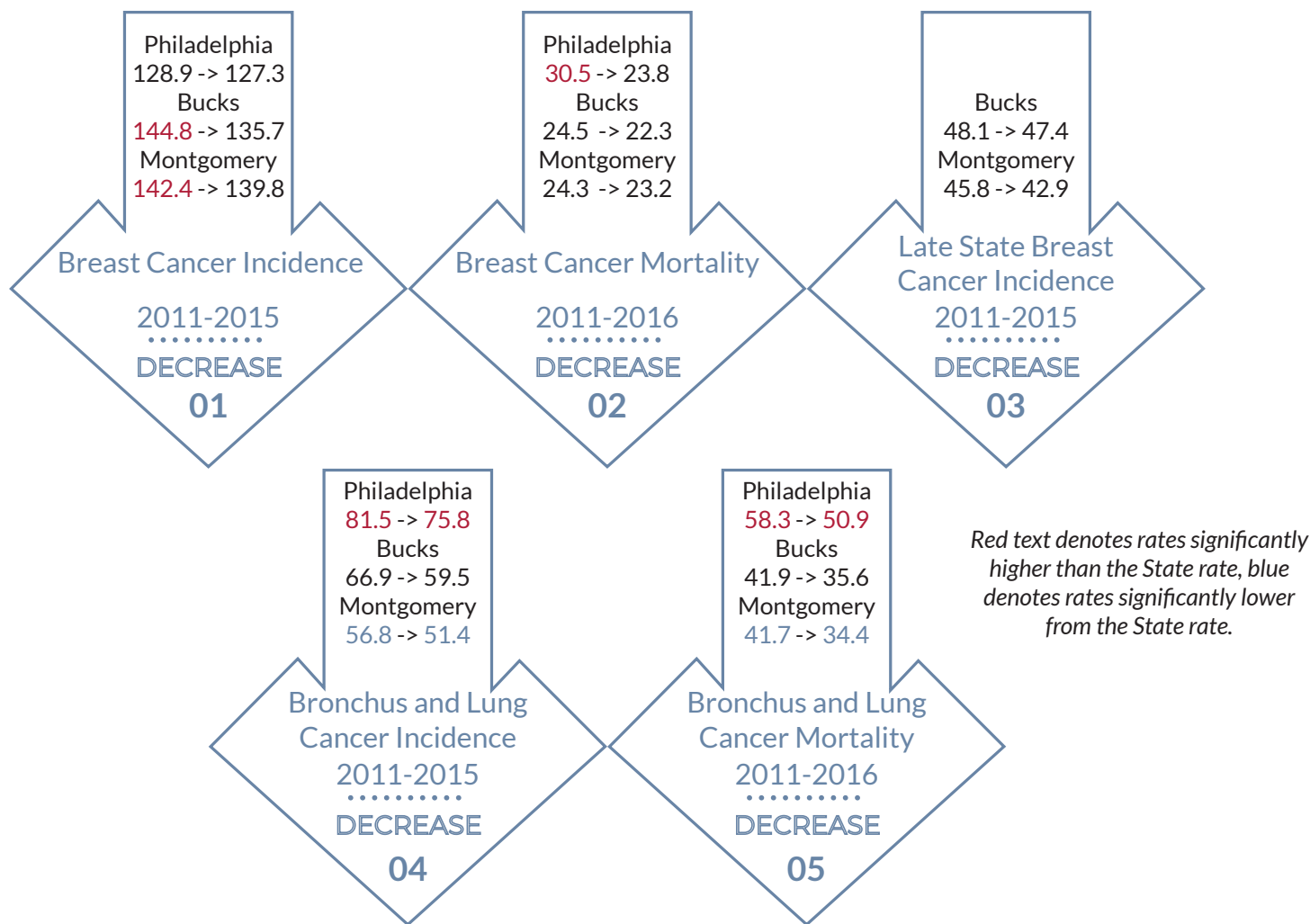

Source: Department of Health Informatics, Pennsylvania Department of Health, 2011-2016.

Figure 18: FCCC Cancer Summary – Areas of Improvement, 2 of 2

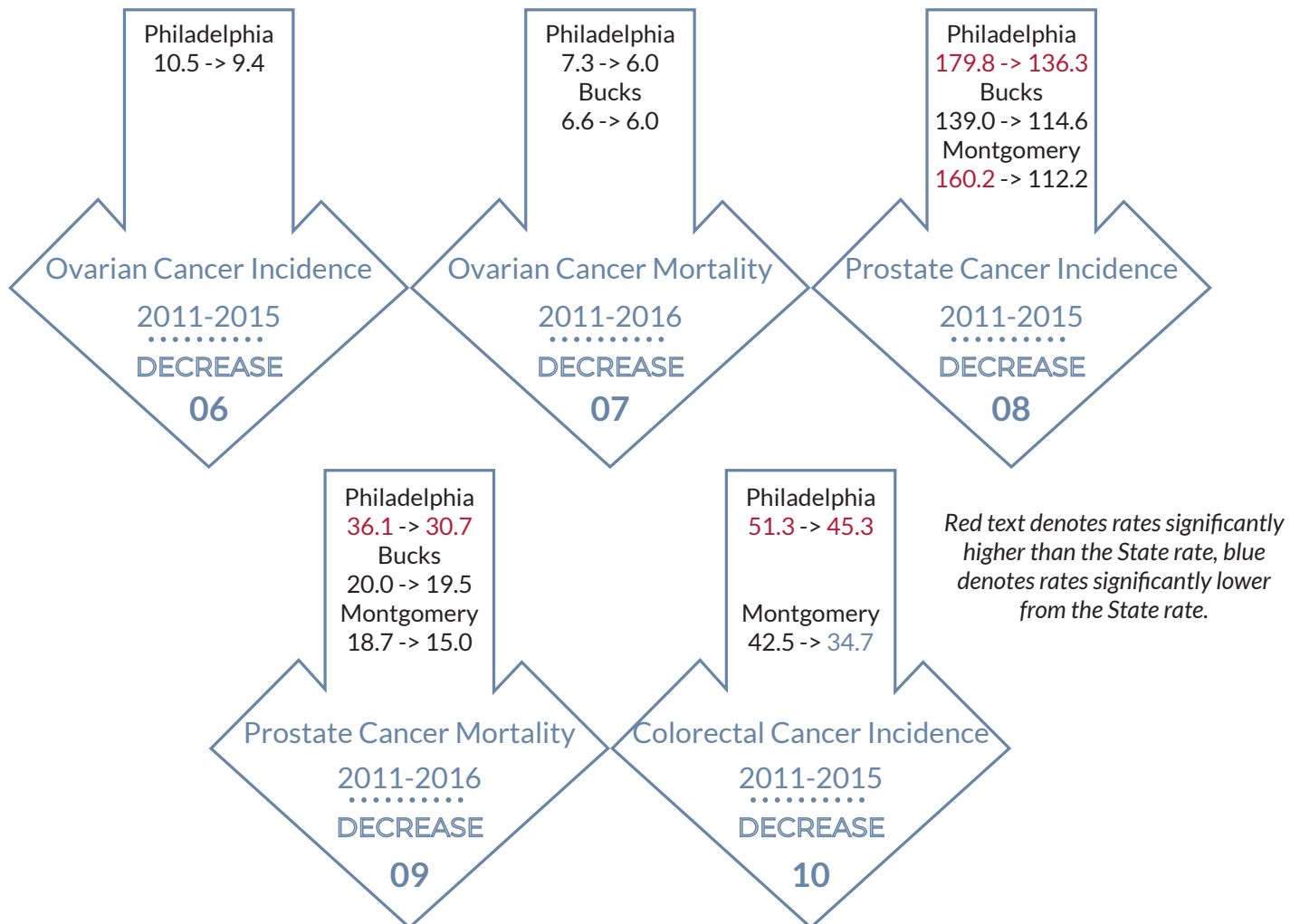

Source: Department of Health Informatics, Pennsylvania Department of Health, 2011-2016.

The Breast Cancer incidence rate in Philadelphia County decreased from 128.9 in 2011 to 127.3 in 2015.⁷⁹ In 2011, the Breast Cancer mortality rate in Philadelphia County was 30.5 and was significantly higher than the State rate that year and for the next three years. In 2016, the rate had dropped to 23.8, and was comparable to the State rate of 21.4.⁸⁰ The Late Stage Breast Cancer incidence rate in Bucks County dropped slightly from 48.1 in 2011 to 47.4 in 2015.

The Bronchus and Lung Cancer incidence rate, while remaining significantly higher than the State (63.2), decreased from 81.5 in 2011 to 75.8 in Philadelphia County in 2015.⁸¹ The rate also dropped in Bucks County from 66.9 to 59.5 during the same time period, and dropped in Montgomery County from 56.8 to 51.4, and the rates were significantly lower than the State.⁸² The Bronchus and Lung Cancer mortality rate also decreased in Philadelphia County from 58.3 in 2011 to 50.9 in 2016, and also decreased in Bucks County from 41.9 to 35.6 and in Montgomery County from 41.7 to 34.4.⁸³

The Ovarian Cancer incidence rate in Philadelphia County declined from 10.5 in 2011 to 9.4 in 2016. The rate in Bucks County in 2016 was 6.0 and 8.2 in Montgomery County.⁸⁴

The Ovarian Cancer mortality rate in Philadelphia County decreased from 7.3 in 2011 to 6.0 in 2016. The rate in Bucks County declined from 6.6 to 6.0.⁸⁵

While continuing to be significantly higher than the State rate (104.4), the Prostate Cancer incidence rate in Philadelphia County declined from 179.8 to 136.3 between 2011 and 2015. The rate also declined in Bucks County from 139.0 to 114.6 and declined in Montgomery County from 160.2 to 112.2 between 2011 and 2015.⁸⁶

The Prostate Cancer mortality rate in Philadelphia County declined between 2011 and 2016 from 36.1 to 30.7, as did Bucks County (20.0 to 19.5), and Montgomery County 18.7 to 15.0.⁸⁷ The Colorectal Cancer incidence rate declined from 51.3 to 45.3 between 2011 and 2015, although the rate is still significantly higher than the State (41.9). The Montgomery County rate also declined from 42.5 to 34.7 and is now significantly lower than the State.⁸⁸

DIABETES

The Diabetes mortality rate in 2011 in Philadelphia County was 26.9 and was significantly higher than the State rate. By 2016, the rate had dropped to 21.4 and was comparable to the State (20.2).⁸⁹ The rate in Bucks County was 17.8 and only 11.0 in Montgomery County in 2016, significantly lower than the State.⁹⁰

In 2011, the percentage of students with Asthma conditions was 17.9% and by 2016 has dropped to 12.1%.⁹¹ The age-adjusted rate of Hospital discharges with a primary diagnosis of Asthma per 10,000 children 18 years old and under for the City of Philadelphia overall in 2015 (59.5) shows a decreasing trend since 2011 (98.8).⁹² The rate in both Bucks and Montgomery Counties in 2016 was 12.2%.⁹³



MENTAL HEALTH

Secondary data, Key Informant Survey respondents and Focus Group participants mentioned the following as identified needs and issues related to mental health:

- Lack of mental health providers;
- High suicide rate;
- Mental health issues related to cancer diagnosis;
- Caregiver burnout;
- Lack of trust, suspicion and fear; and
- Depression, anxiety and PTSD are top priority health issues

WHAT THE COMMUNITY IS SAYING

Figure 19 illustrates that a little over a half (52.9%) of the Key Informant Survey respondents indicated that Access to Mental Health Services is a top community issue. There is a lack of sufficient mental/behavioral health providers as evidenced by only 42.0% of Key Informant Survey respondents indicating that there are adequate numbers of providers.

Figure 19: FCCC Key Informant Survey and Focus Group Respondents: Mental Health, 2018

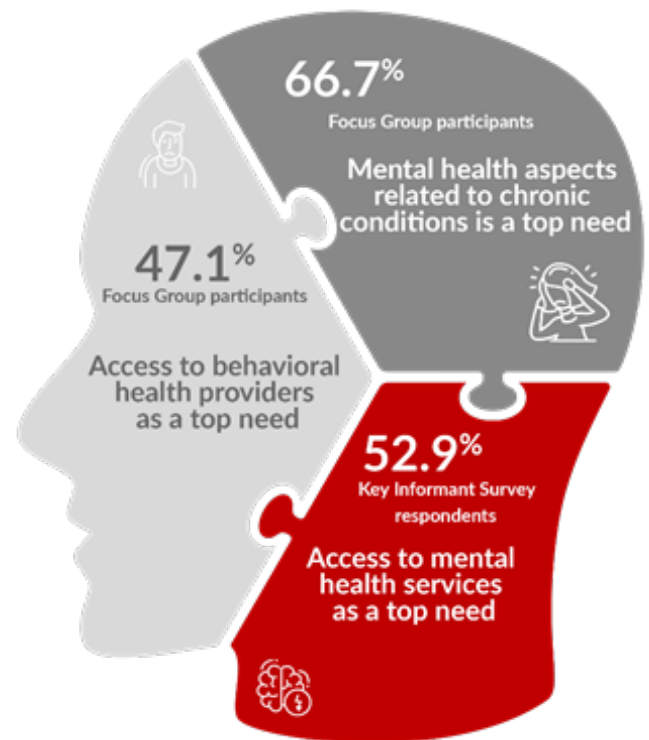

Sources:
 2018, Fox Chase Cancer Center, Focus Group, Strategy Solutions, Inc.
 2019, Fox Chase Cancer Center, Key Informant Survey, Strategy Solutions, Inc.

Almost half (47.1%) of the Focus Group participants indicated that Access to Behavioral Health Providers is a top community need. Focus Group participants discussed the need to ensure cancer patients and their families have access to counseling. These participants noted that there are many stages an individual and their family goes through following a diagnosis and the need for mental, emotional and spiritual support is an important component.

Just under half (41.7%) of the Community Health Survey respondents indicated that they have been Affected by Mental Health Issues in the last two years, with 58.3% being affected by Depression.

Barriers identified by participants related to mental health included:

- Lack of culturally competent care/communication;
- Transportation;
- Health literacy;
- Hopelessness when diagnosed, and
- Lack of childcare (to support the ability to receive medical care and treatment).

OPPORTUNITIES FOR IMPROVEMENT

MENTAL HEALTH NOT GOOD

The percentage of Adults in Philadelphia County who reported that their Mental Health Was Not Good 1+ Days in the Past Month (46.0%) in 2015-2017 was significantly higher than the State percentage (38.0%). The percentage has also increased slightly since 2011-13 (44.0%).⁹⁵ The percentage in Bucks County for the same time period decreased slightly from 38.0% to 36%, although it increased slightly in Montgomery County from 36.0% to 37%.⁹⁶

MENTAL HEALTH CONDITIONS

The percentage of Adults Diagnosed with a Mental Health Condition in Philadelphia County has increased from 10.5% in 2000 to 20.8% in 2014/15.⁹⁷ The Hispanic percentage (29.6%) was almost fifty percent higher than the overall percentage (20.8%). The White percentage was comparable (23.0%), while the Black percentage was slightly lower (18.5%).⁹⁸

One in four Adults in the North District (26.4%) and one in three Adults the River Wards District (36.7%) were Adults Diagnosed with a Mental Health Condition for the time period 2012-2015; all three districts are higher than the City of Philadelphia overall percentage of 20.8%.⁹⁹

The percentage of people Who Have Ever Been Told That They Have a Depressive Disorder including Depression, Major Depression, Minor Depression or Dysthymia in the Southeast Pennsylvania region (excluding Philadelphia) is 16.0% in 2017.¹⁰⁰

AREAS OF IMPROVEMENT

SUICIDE

The Suicide mortality rate per 100,000 in Philadelphia County in 2016 (9.1) was significantly lower than the overall State rate of 14.6.¹⁰¹ The rate has also decreased slightly since 2011 (10.2).¹⁰² The Suicide mortality rate in the City of Philadelphia for 2016 was 9.1, which has been decreasing slightly since 2012 (11.4).¹⁰³ The rate for Whites (14.7) was significantly higher than the State rate, while the Black rate (5.5) was significantly lower.¹⁰⁴

The Suicide mortality rate in 2016 for those residents in the City's North District (5.2), Lower Northeast (5.5) and Upper North District (2.1) were lower than the City overall (9.1).¹⁰⁵

The Suicide mortality rate in Bucks County in 2016 is 12.5, down slightly from the 2011 rate of 14.2. The rate in Montgomery County in 2016 was 14.3, up slightly from the 2011 rate of 14.1.¹⁰⁶

TEENS CONSIDERING SUICIDE

Over the past 13 years, the percentage of students in 9th-12th grade in Philadelphia County who have seriously considered attempting suicide in the past 12 months has decreased from 16.6% in 2000 to 14.0% in 2015. The percentage among Hispanic students was higher (16.2%) than the County overall (14.0%) and lower among Black (11.9%) and Asian (9.8%) students.¹⁰⁷

In Bucks County, in 2017, 16.2% of students in the 12th grade and 17.9% of students in the 10th grade have considered suicide.¹⁰⁸ In Montgomery County in 2017, 18.8% of students in the 12th grade and 16.6% of students in the 10th grade indicated that they have considered suicide, compared to the State (19.9% and 20.2% respectively).¹⁰⁹



SUBSTANCE USE

Public health data, Key Informant Survey and Focus Group participants identified the following needs and issues related to substance use disorders:

- Substance abuse – Adults and children;
- Alcohol and substance abuse – Adults and children;
- Smoking/vaping – Adults and children;
- Substance Use Disorder makes cancer care difficult; and
- Substance abuse among the HIV/AIDs population causes homelessness.

WHAT THE COMMUNITY IS SAYING

Figure 20 shows that just under half of Key Informant Survey respondents (46.4%) indicated that Substance Abuse/ Alcohol Abuse was the top health issue related to substance abuse disorder. Key Informant Survey respondents do not think there are a sufficient number and range of substance abuse resources in the area, with only 23.2% agreeing with this statement.

Almost half (42.9%) of Focus Group participants indicated that Drug and Alcohol treatment that is both trauma-informed and gender specific is a top community need.

Almost a third (31.6%) of Community Health Survey respondents indicated that substance abuse, including opioids is a Top 3 community health concern in the community.

Barriers include lack of services and support.

Figure 20: FCCC Focus Group Participants and Key Informant Survey Respondents: Substance Use Disorder, 2018

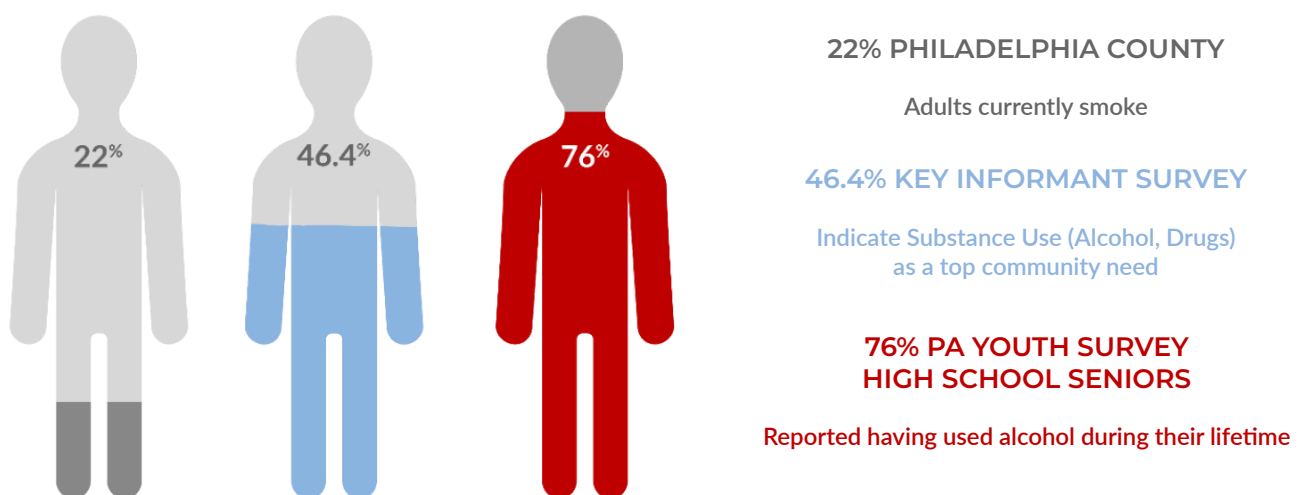

Sources:
 2015-2017 PA Department of Health BRFSS Data
 2018, Fox Chase Cancer Center, Key Informant Survey, Strategy Solutions, Inc.
 2017 PA Youth Survey, Philadelphia County

WHERE THERE ARE OPPORTUNITIES

TOBACCO

Figure 21: Smoking Prevalence and Mortality

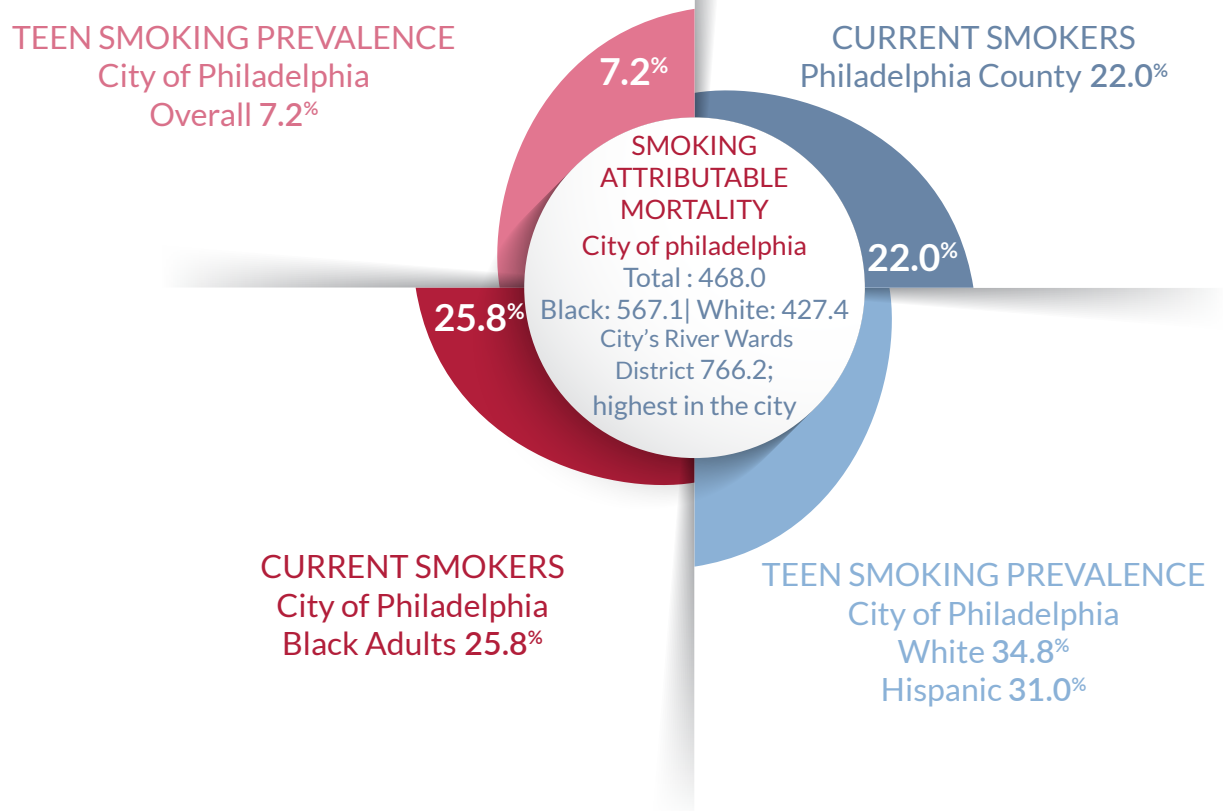

Source: Division of Health Informatics, Pennsylvania Department of Health; Vital Statistics for Philadelphia, Pennsylvania Department of Health, 2011-2016.

As highlighted in **Figure 21**, although the percentage of Adults in Philadelphia County reporting being a Current Smoker decreased from 25.0% in 2011-2013, to 22.0% in 2015-2017, the percentage was still significantly higher than the State (18.0%).¹¹⁰

The prevalence of Adults Smoking in the City of Philadelphia has been on a decline from 27.3% in 2008 to 22.4% in 2014/15, although Black Adults (25.8%) were higher than the City, while Asian Adults (9.1%) were two times lower than the City overall.¹¹¹ The percentage of Adults who Report Smoking in the City's River Wards (38.8%), North (28.3%), and Upper Northeast (23.3%) Districts were higher than the City overall.¹¹²

The Smoking-Attributable mortality rate for the City's River Wards District (766.2) was the worst in the City of Philadelphia in 2014.¹¹³

Although the percentage of Teen Tobacco Use and Cigarette Smoking Prevalence, 9th-12th Grade in the City of Philadelphia has been on a steady decline since 2001 (15.8%) to 2015 (7.2%), while White Teens (34.8%) and Hispanic teens (31.0%) are higher than the City overall.¹¹⁴

DRUG-INDUCED MORTALITY

The Drug-Induced mortality rate in Philadelphia County (47.2) was significantly higher than the State rate (38.5).¹¹⁵ The rate almost doubled over the past six years from 28.3 in 2011 to 47.2 in 2016.¹¹⁶

Opioid-Related mortality in the City of Philadelphia has more than tripled since 2003 (14.0) to 40.3 in 2016. The rate among White residents (65.3) was significantly higher, while the Hispanic rate (43.7) was slightly higher.¹¹⁷ The rate for Blacks was significantly lower (24.8) as was the Asian rate (7.0).¹¹⁸ The Opioid-Related mortality rate for the City's River Wards (105.1) and North (44.1) Districts were higher than the overall County rate.¹¹⁹

EXCESSIVE DRINKING

The percentage of Adults who reported Excessive Drinking has increased in Philadelphia County from 18.0% in 2011 to 22.1% in 2018.¹²⁰ This was slightly higher than the State (20.5%).¹²¹ The percentage of Adults who reported Excessive Drinking for the City of Philadelphia remained consistent between 2014 (19.2%) and 2015 (19.5%), although White Adults (25.8%) and Hispanic Adults (22.1%) were higher than the City of Philadelphia overall (18.7%) for 2012.¹²²

PRESCRIPTION PAIN RELIEVER USE

The percentage of students in Philadelphia County reporting Prescription Narcotics Use has increased from 5.6% in 2013 to 7.3% in 2017.¹²³ The percentage was highest among high school seniors (9.9%), although the percentage among those in 10th grade has increased from 5.6% in 2013 to 7.1% in 2017.¹²⁴

AREAS OF IMPROVEMENT

ALCOHOL IMPAIRED DRIVING MORTALITY

Alcohol Impaired Driving Deaths in Philadelphia County have decreased from 27.4% in 2014 to 22.5% in 2018. This was lower than the State (30.1%).¹²⁵

TOBACCO USE

The percentage of Adults in Bucks County indicating that they are Current Smokers has dropped from 20.0% in 2011-2013 to 10% in 2015-2017, which is significantly lower than the State (18.0%). Montgomery County has also seen improvements in Smoking during the same time period from 16% to 11%, also significantly lower than the State.¹²⁶

“We see a lot in our organization and increasingly the opioid and substance abuse epidemic is causing issues. Not just for the users but for their families. Their situation is impacting children who are left behind, being cared for by grandparents who are burdened financially and physically. This affects the entire family.”

Key Informant Survey Respondent

YOUTH ALCOHOL USE

The percentage of students in Philadelphia County who report lifetime Alcohol Use has decreased from 56.2% to 49.3%. The percentage is somewhat lower for Bucks County (42.2%) of the percentage of students who report lifetime Alcohol use and in Montgomery County it is 40.8%, lower than the State (43.3%). Over three fourths of high school seniors in Philadelphia County (76.0%) report some lifetime alcohol use. The percentages are slightly lower in Bucks (70.7%) and Montgomery County (40.8%).¹²⁷

YOUTH TOBACCO USE

The percentage of students reporting lifetime Use of Cigarettes has decreased in Philadelphia County between 2013 (19.1%) to 14.5% in 2017.¹²⁸ The 2017 percentage in Bucks County is only 2.8%, down from 14.2% in 2013.¹²⁹ The percentage in Montgomery County is 8.3% in 2017.¹³⁰

The percentage of students Using Cigarettes in the past 30 days in Philadelphia County has also decreased from 8.9% in 2013 to 2.4% in 2017.¹³¹ In Bucks County, the percentage has dropped from 6.6% in 2013 to 0.4% in 2017.¹³² In Montgomery County, the percentage has decreased from 5.4% to 2.8% between 2013 and 2017.¹³³

VAPING/E-CIGARETTE USE

Almost one in five (18.3%) of Philadelphia County students in 2017 reported Vaping/E-Cigarette use in the past 30 days.¹³⁴ This is compared to 19.5% in Bucks County¹³⁵ and 15.7% in Montgomery County.¹³⁶ The State is 16.3%.¹³⁷



PHYSICAL ACTIVITY & NUTRITION

Good nutrition, physical activity, and a healthy body weight are essential parts of a person's overall health and well-being. Together, these can help decrease a person's risk of developing serious health conditions, such as high blood pressure, high cholesterol, diabetes, heart disease, stroke, and cancer. Public health data, Key Informant Survey respondents and Focus Group participants identified the following needs and issues related to physical activity and nutrition:

- Food insecurity/access to healthy foods/nutrition; and
- Lack of physical activity/leisure time/green space.

WHAT THE COMMUNITY IS SAYING

As illustrated in **Figure 22**, half (50%) of the Focus Group participants identified Better Nutrition as a top community need. These participants talked about the fact that many communities are in a food desert. Focus Group participants went on to note the need for safe spaces to exercise as well as green areas for gardening.

Figure 22: FCCC Key Informant Survey and Focus Group Participants Insecurity and Physical Activity Responses, 2018

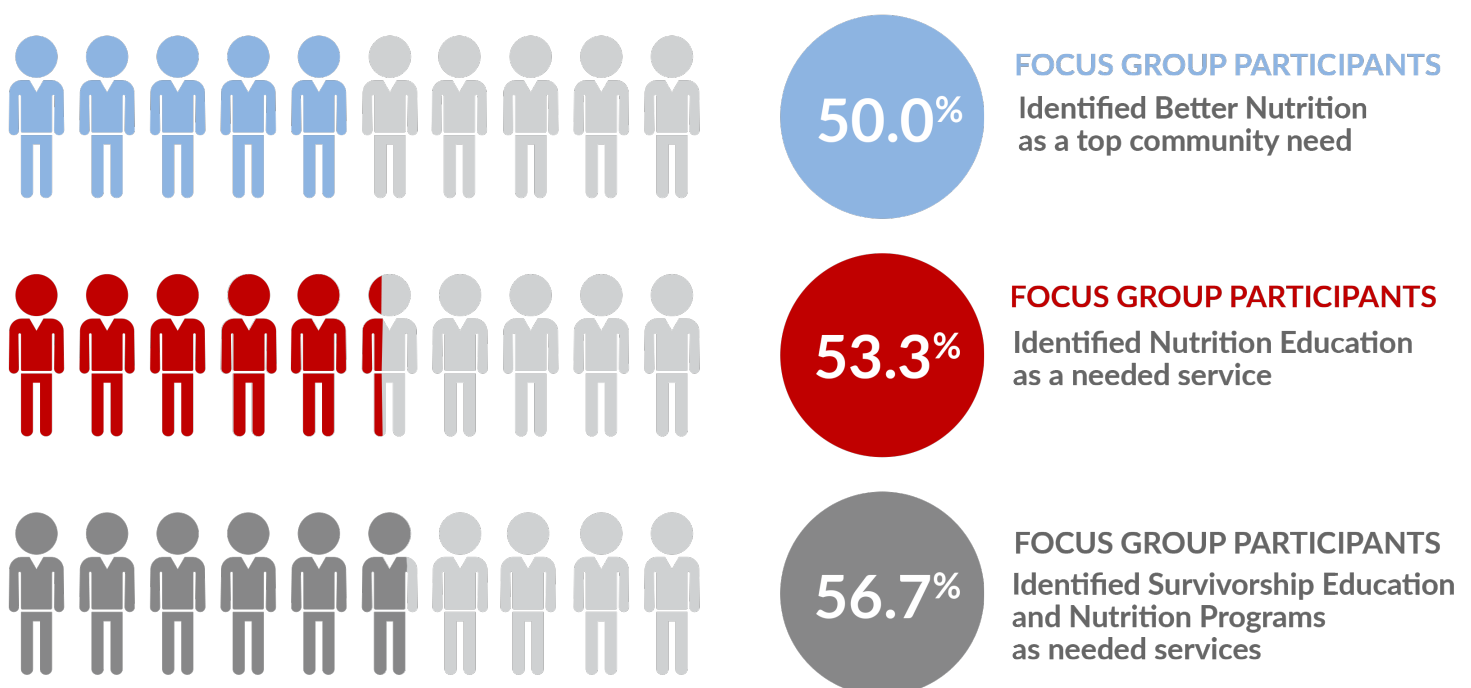

Source: 2018, Fox Chase Cancer, Focus Group, Strategy Solutions, Inc.

More than half (53.3%) of the Focus Group participants also identified Nutrition Education as a needed service. They also stressed that several additional services would be ideal:

- A Nutritionist/resource person who can refer people for food;
- A diet with a month's worth of food;
- Free memberships to exercise facilities;
- Ongoing communications support; and
- More safe places for people to exercise.

Almost all (94.4%) of the Community Health Survey respondents indicate that they are physically active for 30 minutes or more at least a few times per week if not more. Furthermore, 73.3% report eating fresh fruits and vegetables every day.

Key Informant Survey respondents identified Obesity as a top community issue because the majority of those diagnosed with Cancer are Overweight.

Other issues identified participants include:

- Lack of nutrition and food insecurity leads to obesity and diabetes;
- Obesity;
- Access to fresh fruits and vegetables;
- Lack of safe places to walk and play;
- Lack of nutrition education (for people with cancer); and
- Food deserts.

The only barrier discussed by the participants was Food Insecurity.

Needed services identified by participants included:

- Nutrition education;
- Resource person who can refer people for food;
- Diet with a month's worth of food;
- Free memberships to exercise facilities;
- Ongoing communication and support;
- More safe places for people to exercise
- Green areas, gardening and horticulture; and
- Nutritionist available for patient consultation.

WHERE THERE ARE OPPORTUNITIES

PHYSICAL ACTIVITY

Over a quarter (27.0%) of Philadelphia County Adults report that they have had No Leisure Time Physical Activity in the past Month.¹³⁸ Bucks County (18.0%) is significantly lower than the State (25.0%). The rate in Montgomery County is slightly lower than the State at 20.0%.¹³⁹

FOOD INSECURITY

More than one in five (21.0%) of the Philadelphia County population has Food Insecurity which was much higher than the State percentage of 13.1%.¹⁴⁰ The percentage in Bucks County is 8.8% and the percentage in Montgomery County is 9.7%.¹⁴¹

Since 2014, the percentage of Philadelphia County students qualifying for Free or Reduced-Price Lunch increased from 74.9% to 95.4%, almost double the State percentage of 48.2%.¹⁴² This compares to 24.8% in Bucks County and 28.0% in Montgomery County.

The percentage of the Philadelphia County population Living in High-Poverty Areas With Low to No Walkable Access to Healthy Foods has decreased slightly from 24.1% in 2010 to 22.4% in 2014.¹⁴³ The percentage in the City's North (34.4%), River Walks (26.4%), Upper Northwest (24.7%) and Lower Northeast (25.5%) Districts are all higher than the City percentage overall.¹⁴⁴

The percentage of City of Philadelphia residents reporting that it was Difficult or Very Difficult to Find Fruit and Vegetables in Their Neighborhoods for 2014/15 overall was 7.9%, although the percentage among Hispanics was 12.4% and Blacks was 10.7%.¹⁴⁵

PHYSICAL ACTIVITY

The percentage of Adults in the City of Philadelphia who said they had Access to Nearby Parks or Outdoor Space has remained constant between 2012 (72.1%) and 2014/15 (73.1%), although Hispanic Adults (69.6%) were less likely to say they had Access to Nearby Parks or Outdoor Space.¹⁴⁷ Those Adults living in the North (60.7%), Upper North (62.7%), and Lower Northeast (70.6%) Districts were also less likely to say that they had Access to Nearby Parks or Outdoor Space when compared to the City of Philadelphia (73.1%) while the River Wards District (74.7%) was slightly higher than the City overall.¹⁴⁸

OBESITY

Since 2000, the prevalence of Obesity (percentage of Adults with Body Mass Index greater than or equal to 30kg/m² based on self-reported height and weight) in Philadelphia County has increased from 25.2% to 33.3% in 2014-15.¹⁴⁹ The percentage for Blacks (40.1%) was substantially higher, while the percentage for Asians was much lower (9.8%) when compared to the City overall.¹⁵⁰ The percentages in the North (39.5%), Upper North (39.2%) and Upper Northwest (35.3%) Districts are higher than the County overall, while the Lower Northeast (33.2%) and River Wards (32.2%) District percentages are slightly lower.¹⁵¹

In Bucks County, 62.0% of Adults are considered Overweight and 26.0% are considered Obese. This compares to 63.0% Overweight and 26.0% Obesity in Montgomery County, while the State percentages are 66.0% and 31.0% respectively.¹⁵²



HEALTHY ENVIRONMENT

Environmental quality is a general term which refers to varied characteristics that relate to the natural environment such as air and water quality, pollution, noise, and weather as well as the potential effects these characteristics have on physical and mental health. In addition, environmental quality also refers to the socio-economic characteristics of a given community or area, including economic status, education, crime and geographic information. Public health data identified the following needs and issues related to healthy environment:

Gun violence/mortality;
Children living in poverty/poverty in general; and
Lack of safe and affordable housing.

WHAT THE COMMUNITY IS SAYING

Focus Group participants indicated that there are numerous social determinants of health that play a role in overall health care including:

- Health literacy;
- Safety;
- Housing, and transportation because these are underlying the health problems that people experience; and
- More green spaces for gardening and horticulture are needed because they are important contributors to the overall environment.

Focus Group participants also noted that it is important to have trauma informed care and services because of the issues of safety and security that are present in the local environment. Trauma Informed Care is an organizational structure and treatment framework that involves understanding, recognizing, and responding to the effects of all types of trauma. Trauma Informed Care also emphasizes physical, psychological and emotional safety for both consumers and providers, and helps survivors rebuild a sense of control and empowerment.¹⁵³

Homelessness is also an issue related to continuity of treatment that was identified by Focus Group participants; some noted that there is an “invisible” level of homelessness that is not being captured as well, as some homeless people will stay with relatives or friends.

WHERE THERE ARE OPPORTUNITIES

ASTHMA

The percentage of Adults who have ever been told they have Asthma has increased in both Bucks (from 10.0% in 2011-2013 to 13.0% in 2015-2017) and Montgomery Counties from 14.0% to 17.0% during the same time period. The State percentage for 2015-2017 is 15%.¹⁵⁴

Adults who currently have Asthma have also increased in Bucks County from 5.0% to 9.0% between 2011 and 2017. The percentage in Montgomery County has increased from 8.0% to 10.0%.¹⁵⁵

AREAS OF IMPROVEMNT

None of the selected indicators met the criteria for inclusion in this section. See Appendix A for additional information on Physical Activity and Nutrition indicators.

POVERTY

The percentage of Children Living in Poverty in Philadelphia County in 2018 (37.2%) has increased from 2011 (31.7%).¹⁵⁶ The percentage in Bucks County is only 8.0% and 7.8% in Montgomery County, much lower than the State percentage of 18.4%.¹⁵⁷

The percentage of Children Living in Single Parent Homes in Philadelphia County (59.8%) has also increased from 2011 (57.8%).¹⁵⁸ The percentage in Bucks (21.2%) and Montgomery (20.8%) are lower than the State percentage 33.8%.¹⁵⁹

The percentage of Children Living in Poverty in the City of Philadelphia in 2015 (38.3%) has slightly increased from 2000 (31.6%).¹⁶⁰ Children Living in Poverty who are Hispanic (50.3%) and Black (45.9%) are higher than the City overall percentage.¹⁶¹ This may also be related to the percentage of Children Living in Single Parent Homes for those children living in the City of Philadelphia overall in 2015 (60.2%) which has increased from 2013 (58.2%).¹⁶² Children Living in Single Parent Homes for the City's North District (77.6%), Lower Northeast (58.4%) and the River Wards District (62.5%) are all higher than the City overall in 2015.¹⁶³

EMPLOYMENT

The Unemployment rate for those 16 years old and older in 2015 for the City's North District (23.4%), Upper North (19.7%), Lower Northeast (18.4%), River Wards (18.0%), and the Upper Northwest (13.4) Districts are all above the City overall (10.9%).¹⁶⁴ The Unemployment rate for those 16 years old and older in 2015 who are Black (15.2%) and Hispanic (14.5%) are also higher than the City percentage.¹⁶⁵

The Unemployment rate in 2018 in Bucks County was 4.6% and in Montgomery County 4.2%. This compares favorably to the State rate of 5.4%.¹⁶⁶ Additional detail on the unemployment rates within the service area are included by zip code in *Table 3* in the Demographics section of this report.

HOUSING

The percentage of Philadelphia County residents with Severe Housing Problems in 2018 was 24.3%, much higher than the State percentage of 15.5%.¹⁶⁷ Bucks County's percentage was 15.1% and Montgomery County's percentage was 15.3%, slightly lower than the State overall.¹⁶⁸

For 2016, the Philadelphia Building Construction and Occupancy Code Violations per 1,000 Occupied Housing Units for the City of Philadelphia in 2016 was 193.4, which violations has been slowly increasing since 2009 (164.7).¹⁶⁹ When comparing the City to the planning districts, the North District (282.7), the Lower Northeast (258.5) and the River Wards District (240.2) are all higher than the City overall.¹⁷⁰

VIOLENCE

The Violent Crime rate for Philadelphia County in 2018 was 1094.2 per 100,000 population.¹⁷¹ This was more than three times the State rate of 332.7. The Violent Crime rate in Philadelphia has decreased from 1,503 in 2000 to 1,029 in 2015. Philadelphia has the highest Violent Crime rate of all major cities nationwide.¹⁷²

FIREARM MORTALITY

The Firearm mortality rate in 2016 (17.9) was also significantly higher than the State rate (11.9) and was almost twice the Healthy People 2020 goal of 9.3.^{173,174} The rate among Black Males was 62.7, significantly higher than the State rate for Black Males (49.4).¹⁷⁵

HOMICIDE

The Homicide mortality rate in the City of Philadelphia has fluctuated over the past thirteen years, but overall has decreased from 22.0 in 2003 to 17.8 in 2016.¹⁷⁶ The rate was significantly higher for Black residents (31.6).

According to the County Health Rankings, the Homicide rate in Bucks County is 1.7 and 1.9 in Montgomery County.¹⁷⁷

The Firearm Homicide rate has also fluctuated over the past thirteen years, but overall has decreased from 17.3 in 2003 to 14.9 in 2016. This rate was also significantly higher among Black residents (27.3). The City's North District (46.6) has the highest homicide rate in the City. In 2016, more than double the overall City rate. The River Wards (12.7) and Lower Northeast (13.8) Districts have lower rates.¹⁷⁸

AREAS OF IMPROVEMENT

EMPLOYMENT

The Violent Crime rate for the City of Philadelphia in 2015 was 1,029 per 100,000 population, which has been consistently decreasing since 2008 (1,441).¹⁷⁹ The Violent Crime rate for Bucks County is only 100.4 and for Montgomery County 163.2. The overall Pennsylvania State rate is 629.7.¹⁸⁰

YOUTH AND ADULT ASTHMA

In 2011, the percentage of students in Philadelphia County with Asthma conditions was 17.9% and by 2016 has increased to 18.6%.¹⁸¹

Since 2011 (17.0%), the percentage of Adults Who Have Ever Been Told They Have Asthma dropped slightly in Philadelphia County to 16.0% in 2015-2017, and the percentage was no longer significantly higher than the State percentage (15.0%).¹⁸² The percentage of Adults Who Currently Have Asthma in 2015-2017 (12.0%) was also lower than 2011-2013 (13.0%) and was also no longer significantly higher than the State percentage (10.0%).¹⁸³

The overall Asthma Hospitalization Rate per 10,000 Children <18 (2013-2015) in Philadelphia is 59.5, down from 73.6 in 2000. The rate is higher (67.4) for Black Children and much lower (10.2) for White Children. However, portions of the North (128.1), Lower Northeast (104.1), Upper North (92.1), and River Wards (114.1) Districts rates that are nearly or more than double.¹⁸⁴

AIR POLLUTION

The average number of days per month with Air Pollution – Particulate Matter has decreased in Philadelphia County from 16.0 in 2011 to 11.2 in 2018.¹⁸⁵ In the City of Philadelphia, the number of Days with Good Air Quality in 2016 (178) has fluctuated over time but has been increasing since 2000 (137), and the number of Days with Unhealthy Air Quality has been decreasing from 29 in 2000 to 9 in 2016.¹⁸⁶

Bucks County in 2018 had an average of 10.7 days per month with Air Pollution – Particulate Matter and Montgomery has an average of 10.0.¹⁸⁷

EMPLOYMENT

The Unemployment rate in Philadelphia County has been decreasing over the past few years to 6.8% in 2018, although the rate was slightly higher than the State rate of 5.4%.¹⁸⁸ The City of Philadelphia unemployment rate has also been decreasing from 10.9% in 2012 to 6.8% in 2016.¹⁸⁹

HIGH SCHOOL GRADUATION RATES

The percentage of students graduating high school has increased in Philadelphia County from 59.0% in 2014 to 69.8% in 2018. While the local rate has increased, this was still lower than the State rate of 85.4% and the US rate of 84.0%.¹⁹⁰ The rate in Bucks County is 92.4% and 93.6% in Montgomery County in 2018, both higher than the State.¹⁹¹

The On-Time High School Graduation Rate for the City of Philadelphia increased from 55.2% in 2011 to 64.8% in 2015. The rate for Hispanic Students in 2014/15 is much lower at 53.3%.¹⁹²



HEALTHY WOMEN, MOTHERS, BABIES & CHILDREN

The well-being of children determines the health of the next generation and can help predict future public health challenges for families, communities, and the health care system. The healthy mothers, babies and children topic area addresses a wide range of conditions, health behaviors, and health systems indicators that affect the health, wellness, and quality of life for the entire community. Public health data and focus group participants independently mentioned the following issues related to healthy women, mothers, babies and children:

- Affordable childcare;
- Medicaid assistance;
- WIC assistance;
- Low birth rate;
- Non-smoking pregnancy;
- No prenatal care;
- Teen pregnancy; and
- Infant mortality.

WHAT THE COMMUNITY IS SAYING

The majority (87.5%) of Focus Group participants identified Child Care as a needed service to help people access treatment services.

WHERE THERE ARE OPPORTUNITIES

PRENATAL CARE

While the percentage of Mothers Receiving Prenatal Care in the First Trimester in Philadelphia County has increased from 2011 (54.3%) to 2016 (61.9%), the percentage has remained significantly lower when compared to the State (73.8% in 2016).¹⁹³ The percentage in Bucks County, while significantly higher than the State in 2011 at 78.0%, declined in 2016 to 74.1% and is no longer significantly higher.¹⁹⁴

Also, the percentage of Women receiving No Prenatal Care (5.2%) was significantly higher than the State (1.6%). The percentage of Black Women Receiving Late or No Pre-Natal Care (2014) was 16.4%, Hispanic (13.8%), Asian (10.9%) and White was 8.3%, compared to the City of Philadelphia (13.3%).¹⁹⁵

In 2014, the percentage of Women who Received Prenatal Care either in the third trimester or not at all for the North District (14.4%), Upper North (15.4%), Upper Northeast (16.5%) and the Lower Northeast District (17%) were all higher than the City overall (13.3%).¹⁹⁶

MATERNAL SMOKING

The percentage of Non-Smoking Mothers During Pregnancy in Philadelphia County has been significantly higher than the State percentage (88.5% in 2016) over the past five years.¹⁹⁷ The percentage has also increased from 89.4% in 2011 to 93.5% in 2016.¹⁹⁸

The percentage of Non-Smoking Mothers three months prior to pregnancy in Philadelphia County has also been significantly higher when compared to the State (84.3% in 2016). This percentage has also increased from 85.6% in 2011 to 90.9% in 2016.¹⁹⁹

LOW BIRTH WEIGHT BABIES

The percentage of Low Birth Weight Babies in Philadelphia County has been significantly higher than the State percentage (8.2% in 2016) for the past five years, although the percentage has decreased from 11.3% in 2011 to 10.8% in 2016.²⁰⁰ The percentage for Black Babies was 13.6%, Hispanic was 9.5%, White was 7.2% and Asian was only 6.5%.²⁰¹ For 2014, the City's Upper North (12.4%), Upper Northeast (11.8%), Lower Northeast (11.4%) and the North Districts (11.1%) were all higher than the City for Low Birth Weight Babies, although the River Wards District (8.6%) was slightly lower than the City overall.²⁰²

INFANT MORTALITY

In 2014, the Infant Mortality rate per 1,000 live-born infants under one year of age for the City's Lower Northeast (10.7), Upper Northeast (9.7), North (9.3), Upper North (8.8) and River Wards (8.4) Districts are slightly higher than the overall City of Philadelphia rate of 7.8.²⁰³

WIC ASSISTANCE

The percentage of mothers reporting WIC assistance in Philadelphia County was significantly higher when compared to the State (35.0% in 2016) for the past five years, although the percentage has been decreasing from 61.2% in 2011 to 52.9% in 2016.²⁰⁴ The percentage of mothers on WIC Assistance who are Black, (63.6%), Hispanic (74.0%), or Asian (47.0%) was significantly higher than the State for each (61.7%, 68.4%, and 29.2% respectively).²⁰⁵

CHILDHOOD OBESITY

The percentage of students in grades K-6 who are considered Obese in Philadelphia County has remained fairly consistent since 2011 and in 2016 (18.7%) was higher when compared to the State (16.7%) and the Healthy People 2020 Goal (15.7%).²⁰⁶

The percentage of students in grades 7-12 considered Obese in Philadelphia County has fluctuated slightly from 2011 (20.1%) to 2016 (20.0%) and continues to be higher than the State (19.1%) and the Healthy People 2020 Goal (16.1%).²⁰⁷

Although the Child Obesity, Ages 5 to 18 percentage for the City of Philadelphia for the year 2014/15 has remained somewhat constant from 2001 (21.7%) to 2015 (20.6%), Black Females (22.8%), White Males (21.2%), Hispanic Females (22.0%) and Males (25.7%) have higher percentages when compared to the City overall.²⁰⁸

For the school year 2014/15, the percentage of children, Ages 5 to 18 years with Child Obesity Prevalence for the planning districts has been reported by zip code. Therefore, looking at the North District, zip code 19140 (23.7%) is higher than the City of Philadelphia overall percentage of 20.6%.²⁰⁹ The Lower Northeast zip code of 19124 (22.7%) and the Upper North zip codes of 19150 (21.9%), 19138 (21.6%), 19126 (22.3%) are all slightly higher than City overall percentage for Child Obesity Prevalence.²¹⁰ Looking at the zip codes for the City's River Wards District, 19137 (25.6%), 19134 (21.2%) and 19125 (24.6%) are all slightly higher than the City overall.²¹¹

AREAS OF IMPROVEMENT

PRENATAL CARE

Montgomery County has increased the percentage of Women who Receive Prenatal Care in the first trimester between 2011 and 2016 from 73.1% to 78.9%, which are consistently significantly higher than the State (73.8% in 2016).

MATERNAL SMOKING

The percentages of Women Not Smoking During Pregnancy have improved in both Bucks (88.0% to 92.4%) and Montgomery Counties (92.8% to 94.8%) between 2011 and 2016 while consistently remaining higher than the State percentage (which is 88.5% in 2016).²¹²

INFANT MORTALITY

Over the past seven years in Philadelphia County, the Infant mortality rate per 1,000 live births has decreased from 11.4 in 2007 to 7.8 in 2014.²¹³ However, the rate among Blacks was 12.2, significantly higher than the overall rate, while the White rate was 3.8, lower than the overall rate.²¹⁴ The Hispanic rate was 5.6. All of the Districts in the FCCC Service Area including Lower Northeast (10.7), North (9.3), Upper Northeast (9.7), Upper North (8.8) and River Wards (8.4) had higher rates than the City overall.²¹⁵

The Infant mortality rate in Bucks County declined from 5.6 in 2011 to 2.5 in 2016, significantly lower than the state rate of 6.1. Montgomery County's rate has remained stable around 4.8.²¹⁶

BREASTFEEDING

After being significantly lower than the State percentage for several years, the percentage of Breastfeeding Mothers in Philadelphia County has increased over the past five year from 62.3% in 2011 to 80.9% in 2016.²¹⁷ The percentage was statistically comparable to the State percentage of 81.1%.²¹⁸ The percentages in both Bucks (75.8% to 83.6%) and Montgomery Counties (84.2% to 91.1%) have increased between 2011 and 2016 and remain consistently significantly higher than the state percentage.

The percentage of women Initiating Breastfeeding before Hospital Discharge out of all Women for Whom Breastfeeding Status is Known in 2014 was lower for Black and Hispanic women (74.4% and 74.8% respectively) and higher for White (81.8%) and Asian women (85.3%).²¹⁹

TEEN PREGNANCY

The Teen Pregnancy rate per 1,000 females ages 15-17 in Philadelphia County has been decreasing from 55.7 in 2011 to 26.6 in 2016 in Philadelphia County, although it was still statistically higher than the State rate (10.6 in 2016).²²⁰ The rate for ages 18-19 has been decreasing as well from 116.7 in 2011 to 69.8 in 2016. However, the rate remained above the State (38.1).²²¹

The Teenage Pregnancy rate for both teens ages 15-17 and 18-19 in both Bucks and Montgomery Counties have improved between 2011 and 2016 and have been consistently significantly lower than the State rates.²²²

TEEN BIRTHS

The rate of Teen Births per 1,000 Teen Girls, 15-19 Years of Age in Philadelphia has decreased from 59.1 in 2003 to 34.9 in 2014.²²³ The rate for Hispanic (58.9) and Black (43.1) teens is much higher than White (22.2) and Asian (8.0) teens. The rate in the North District is 56.4.²²⁴

The 2016 percentage in Bucks County for Teen Live Birth Outcomes Ages 15-17 is 47.4% and for ages 18-19 58.5%, lower than the State percentage of 67.4% and 71.8% respectively. The percentages in Montgomery County are 41.9% and 56.4%, both significantly lower than the comparable State percentages. The percentage of Teen live birth outcomes in Montgomery County has actually increased between 2011 and 2016 from 50.5% to 56.4%, although the percentages remain significantly lower than the State average.

INFECTIOUS DISEASE

Pathogenic microorganisms, such as bacteria, viruses, parasites or fungi, cause infectious diseases; these diseases can be spread, directly or indirectly, from one person to another. These diseases can be grouped in three categories: diseases which cause high levels of mortality; diseases which place heavy burdens of disability on populations; and diseases which owing to the rapid and unexpected nature of their spread can have serious global repercussions.²²⁵

WHAT THE COMMUNITY IS SAYING

Although not discussed at length by those participating in the primary research, the Focus Group participants identified the HIV/AIDS population, especially those with mental health and substance abuse, as an important community issue because this often leads the to drop out of care and they become homeless.

WHERE THERE ARE OPPORTUNITIES

PNEUMONIA VACCINE

The percentage of Adults age 65 and older who Had a Pneumonia Vaccine in Montgomery County fell from 82% in 2011 to 73% in 2016 and is slightly lower than the State percentage of 74%.²²⁶

CHLAMYDIA

For the past six years, the Chlamydia rate per 100,000 population in Philadelphia County has been significantly higher than the State rate (445.4), although the rate has decreased from 2011 (1332.3) to 1275.7 in 2016. The current county rate was almost triple the State rate.²²⁷

The Teen Chlamydia rate, 15-19 Years of Age for the City of Philadelphia overall, has increased from 4,837 in 2015 to 5,050 in 2016.²²⁸ The City's North District's Teen Chlamydia rate for 15-19 Years of Age in 2015 was 7,157.3 and the Upper Northwest (6,843.2), and Upper North (5,859.8) Districts were both higher than the City rate of 4,837 for 2015.²²⁹

The Chlamydia rate in Bucks County has increased from 160.0 in 2011 to 245.4 in 2016, although the rate remains significantly lower than the State rate (445.4 in 2016). The Montgomery County rate has also increased from 225.9 in 2011 to 303.1 in 2016.²³⁰

GONORRHEA

The Gonorrhoea rate in Philadelphia County has been increasing from 440.0 in 2011 to 444.7 in 2016. This was three times higher than the State rate of 114.3.²³¹ The Bucks County rate has more than doubled between 2011 and 2016 from 20.4 to 43.1, although it remains significantly lower than the State rate (114.3).²³²

HEPATITIS B

Hepatitis B is the most common risk factor for liver cancer. Individuals chronically infected with hepatitis B have a 25% to 40% lifetime risk of developing liver cancer.²³³ The Hepatitis B incidence rate in Philadelphia County is 12.9/100,000 for chronic cases, which is higher than the state rate of 7.5/100,000. The rate is also higher than the state rate in both Montgomery county (11.7/100,000) and Bucks counties (9.4/100,000).²³⁴

HUMAN PAPILLOMAVIRUS (HPV) – CANCER VACCINE

Each year more than 33,000 men and women are diagnosed with a cancer caused by HPV. This includes cancers of the throat, cervix, vagina, vulva, penis and anus. In the state of PA 12.420 per 100,000 are diagnosed with an HPV-related cancer.²³⁵ An HPV vaccine protects against these high-risk infections.

The percentage of Girls Completing 3-Dose HPV Vaccine, 13-17 Years of Age in the City of Philadelphia has increased from 8.4% in 2008 to 54.0% in 2016. The rate is higher for Hispanics (63.7%) and Asians (61.3%) and lower for Blacks (55.9%) and Whites (48.7). The rate is highest in the City's North District (60.4%). The City's Upper North (54.4%) and Lower Northeast (54.7%) Districts have higher rates than the City overall, while the Upper Northwest (51.6%) and the River Wards (51.5%) Districts have lower rates than the City overall (54.0%).²³⁶

The percentage of Girls Completing 3-Dose HPV Vaccine 13-17 Years of Age in the City of Philadelphia (79.1%) is higher than the nation (70.5%).²³⁷

The only data available regarding Boys Completing 3-Dose HPV Vaccine, 13-17 Years of Age is comparing the City of Philadelphia percentage against the nation. The nation percentage (60.9%) is slightly higher than the City (57.7%).²³⁸

The PA Department of Health Enterprise Data Dissemination Informatics Exchange currently does not have any datasets related to the HPV vaccine. Therefore, no county data can be reported.

NEW HIV CASES

Persons infected with the HIV virus have an increased chance of being diagnosed with cancer. The most commonly associated cancers are: Kaposi sarcoma, aggressive B-cell non-Hodgkin lymphoma, and cervical cancer. Persons with HIV also have an increased risk of other types of cancer including cancers of the anus, liver, oral cavity/pharynx, and lung, and Hodgkin lymphoma.²³⁹ The rate of newly diagnosed HIV cases in the City's North District (40.6) is higher than the City of Philadelphia overall (31.5) for the year 2016. The rate of newly diagnosed HIV cases for Hispanics (49.0) and Blacks (48.0) are also higher than the City overall for 2016. The trend for the City of Philadelphia overall has been decreasing (47.8 in 2012).²⁴⁰

AREAS OF IMPROVEMENT FOUND

GONORRHEA

The Teen Gonorrhea rate per 100,000 Teens, 15-19 Years of Age in the City of Philadelphia has been steadily decreasing since 2011 (1,966) to 1,168 in 2016.²⁴¹ The River Wards District (626.0) rate is lower than the City of Philadelphia rate of 1,217 for 2015.²⁴²

EVER TESTED FOR HIV

The percentage of Adults ages 18-64 in Philadelphia County who have ever been tested for HIV has increased from 2011 (63.0%) to 65.0% in 2016.²⁴³ This was significantly higher than the State rate (41.0%).²⁴⁴

For the City of Philadelphia, the percentage of Adults Never Tested for HIV, 18-39 Years of Age, has increased slightly between 2012 (23.2% and 2014/15 (25.6%).²⁴⁵ Asian (53.5%) and White (32.1%) Adults age 18-39 are more likely to have never been tested for HIV as compared to those who are Hispanic (20.4%) and Black and the Philadelphia population overall (25.6%).²⁴⁶

PNEUMONIA VACCINE

From 2011-2013 to 2015-2017, the percentage of Adults age 65 or older who have ever had a Pneumonia Vaccine was significantly lower than the State percentage.²⁴⁷ Since 2011-2013 (66.0%), the percentage increased to 70.0% (2015-2017) and was no longer significantly lower than the State percentage of 74.0%.²⁴⁸



PRIORITIZATION

On March 7, 2019, FCCC Leadership met to review primary and secondary data collected and discussed the health needs and issues present across the hospital's service area. In preparation for this meeting, 35 needs and issues were identified based on health, social, economic and other health disparities found in the data (differences in sub-populations, comparison to state, national or Healthy People 2020 goals, negative trends, or growing incidence). The individual needs and issues were categorized into themes related to the topic areas outlined in this CHNA including:

- Access to Healthcare;
- Chronic Disease;
- Mental Health;
- Substance Use Disorder/Tobacco Use;
- Physical Activity and Nutrition;
- Healthy Environment;
- Healthy Women, Mothers, Babies and Children; and
- Communicable Diseases.

During the Steering Committee meeting, the Steering Committee completed a prioritization exercise using the OptionFinder audience response polling system to rate all identified needs on a 1 to 10 scale for each of the selected criteria. **Table 4** outlines the prioritization criteria.

Table 4: Prioritization Criteria

Item	Definition	Scoring		
		Low (1)	Medium (5)	High (10)
Magnitude of the Problem	The degree to which the problem leads to death, disability, or impaired quality of life and/or could be an epidemic based on the rate or % of population that is impacted by the issue	Low numbers of people affected; no risk for an epidemic	Moderate numbers/% of people affected and/or moderate risk	High numbers/% of people affected and/or risk for epidemic
Impact on Other Health Outcomes	The extent to which the issue impacts health outcomes and/or is a driver of other conditions	Little impact on health outcomes or other conditions	Some impact on health outcomes or other conditions	Great impact on health outcomes and other conditions
Capacity (systems and resources to implement evidence-based solutions)	This would include the capacity to and ease of implementing evidence-based solutions	There is little or no capacity (systems and resources) to implement evidence-based solutions	Some capacity (system and resources) exist to implement evidence-based solutions	There is solid capacity (system and resources) to implement evidence-based solutions in this area

Following the Steering Committee's completion of the prioritization exercise, the consulting team analyzed all response scores and ranked results based on the overall composite score (highest to lowest) calculated by summing scores for each of the three criteria described above. The top ten identified needs and issues based on the overall composite score are listed in **Table 5**. See Appendix G for the list of categorized needs and issues along with the entire prioritization results.

Table 5: Top 10 Ranked Needs and Issues of the Service Area as Ranked by the FCCC Steering Committee

	Magnitude (M)	Impact (I)	Capacity (C)	TOTAL M+I+C	Ranking
Tobacco Use: Cigarette Smoking Among Adults	4.7	4.8	3.4	12.9	1
Chronic Disease: Cancer (including all screenings)	4.2	4.4	3.5	12.1	2
Chronic Disease: Obesity (all ages)	4.6	4.8	2.7	12.1	3
Mental Health/Substance Use Disorder: Illegal Drug/Prescription Drug Abuse/Addiction	4.4	4.8	2.8	12.0	4
Chronic Disease: Diabetes	4.0	4.5	3.4	11.9	5
Chronic Disease: Cardiovascular Disease/Heart Attack	4.3	4.4	3.0	11.7	6
Access to Health Care: Poverty	4.5	4.7	2.3	11.5	7
Chronic Disease: High Blood Pressure	3.9	4.2	3.3	11.4	8
Communicable Diseases: Influenza/Pneumonia	3.4	3.9	4.0	11.3	9
Mental Health/Substance Use Disorder: Poor Mental Health/Depression	4.3	4.6	2.3	11.2	10

Source: Fox Chase Cancer Center Prioritization Exercise, 2019, Strategy Solutions, Inc.

On April 10, 2019, members of FCCC's Steering Committee met to discuss the prioritization results and identified four (4) priority areas to focus as a Hospital in order to address immediate community's health issues and care needs:

- Access to Health Care
 - » Poverty, Uninsured/Underinsured/Health Insurance Issues
 - » Lack of Education/Health Literacy
- Chronic Disease
 - » Cancer
 - » Tobacco Use
 - » Obesity
- Mental Health
 - » Caregiver Support
- Substance Use
 - » Prescription Drug Abuse/Addiction

These four priority areas are in-line with the priority areas identified and addressed in the 2016 CHNA. FCCC will continue to focus on these health needs through programs and services offered to the community. Over the next three years, the Hospital will review opportunities to expand programs and interventions based on the identified needs of the FCCC service area.

REVIEW AND APPROVAL

The 2019 CHNA was presented and approved by the FCCC Board of Directors on May 15, 2019. The FCCC 2019 CHNA is posted on the FCCC website (<https://www.foxchase.org/community/community-health>). To request a printed copy, contact: Office of Community Outreach, at 215-728-3110 or Outreach@fcc.edu.



FOX CHASE CANCER CENTER



333 Cottman Avenue
Philadelphia, PA 19111

P. 215-728-3110
W. Outreach@fcc.edu



Appendix A
REFERENCES AND RESOURCES

REFERENCES AND RESOURCES

The bibliography of resources and references used throughout FCCC's 2019 CHNA are listed below.
The bibliography of resources and references used throughout FCCC's 2019 CHNA are listed below.

¹ IBM Market Expert Demographic Snapshot 2018, from The Claritas Company projections of the U.S. Census, 2010 Census Summary File 1 (SF1).

² Claritas - Pop-Facts Premier 2018, Environics Analytics.

³ IBM Market Expert Demographic Snapshot 2018, from The Claritas Company projections of the U.S. Census, 2010 Census Summary File 1 (SF1).

⁴ Ibid.

⁵ IBM Market Expert Demographic Snapshot 2018, from The Claritas Company projections of the U.S. Census, 2010 Census Summary File 1 (SF1).

⁶ Ibid.

⁷ Healthy People is a set of goals and objectives with 10-year targets designed to guide national health promotion and disease prevention efforts to improve the health of all people in the United States.

Healthy People reflects the idea that setting objectives and providing science-based benchmarks to track and monitor progress can motivate and focus action. Its comprehensive set of objectives and targets is used to measure progress for health issues in specific populations and serves as (1) a foundation for prevention and wellness activities across various sectors and within the federal government, and (2) a model for measurement at the State and local levels.

⁸ Division of Health Informatics, Pennsylvania Department of Health.

⁹ Ibid.

¹⁰ Ibid.

¹¹ Public Health Management Corporation (PHMC) Household Health Survey, 2012-2015.

¹² Division of Health Informatics, Pennsylvania Department of Health.

¹³ Ibid.

¹⁴ Ibid.

¹⁵ Ibid.

REFERENCES AND RESOURCES

- 16 Public Health Management Corporation (PHMC) Household Health Survey 2012-2015.
- 17 Ibid.
- 18 Division of Health Informatics, Behavior Risk Factor Surveillance System Data, Pennsylvania Department of Health, 2011-2015/17.
- 19 Ibid.
- 20 Ibid.
- 21 Public Health Management Corporation (PHMC) Household Health Survey, 2000-2014/15.
- 22 Public Health Management Corporation (PHMC) Household Health Survey (2015). Caution should be given for the North District due to a low sample size
- 23 Ibid.
- 24 Division of Health Informatics, Behavior Risk Factor Surveillance System Data, Pennsylvania Department of Health, 2011-2015/17.
- 25 Public Health Management Corporation (PHMC) Household Health Survey (2015).
- 26 District Data: HIV Surveillance Data, AIDS Activities Coordinating Office, Philadelphia Department of Public Health, 2016.
- 27 City of Philadelphia Data: HIV Surveillance Data, AIDS Activities Coordinating Office, Philadelphia Department of Public Health, 2006-2016.
- 28 Division of Health Informatics, Behavior Risk Factor Surveillance System Data, Pennsylvania Department of Health, 2011-2015/17.
- 29 County Health Rankings and Roadmaps.
- 30 Ibid.
- 31 Division of Health Informatics, Behavior Risk Factor Surveillance System Data, Pennsylvania Department of Health, 2011-2015/17.
- 32 Ibid.
- 33 County Health Rankings and Roadmaps.

REFERENCES AND RESOURCES

- 34 Public Health Management Corporation (PHMC) Household Health Survey (2015).
- 35 . WHO (World Health Organization). 2012. What are the social determinants of health? http://www.who.int/social_determinants/sdh_definition/en/ (accessed June 8, 2017).
- 36 Division of Health Informatics, Behavior Risk Factor Surveillance System Data, Pennsylvania Department of Health, 2017.
- 37 Division of Health Informatics, Pennsylvania Department of Health, 2016.
- 38 Ibid.
- 39 Ibid.
- 40 Ibid.
- 41 Division of Health Informatics, Pennsylvania Department of Health, 2000-2014.
- 42 Ibid.
- 43 Division of Health Informatics, Pennsylvania Department of Health, 2011-2016.
- 44 Ibid.
- 45 Centers for Disease Control and Prevention., 2015.
- 46 Healthy People 2020.
- 47 Division of Health Informatics, Pennsylvania Department of Health, 2000-2016.
- 48 Ibid.
- 49 Ibid.
- 50 Division of Health Informatics, Pennsylvania Department of Health, 2000-2016.
- 51 Division of Health Informatics, Behavior Risk Factor Surveillance System Data, Pennsylvania Department of Health, 2011-2015/17.
- 52 Division of Health Informatics, Pennsylvania Department of Health.
- 53 Ibid.

REFERENCES AND RESOURCES

54 Ibid.

55 Ibid.

56 Ibid.

57 Ibid.

58 Ibid.

59 Ibid.

60 Healthy People 2020. Washington, DC: U.S. Department of Health and Human Services, Office of Disease Prevention and Health Promotion.

61 Division of Health Informatics, Pennsylvania Department of Health.

62 Ibid.

63 Ibid.

64 Division of Health Informatics, Pennsylvania Department of Health.

65 Ibid.

66 Ibid.

67 Ibid.

68 Ibid.

69 Ibid.

70 Public Health Management Corporation (PHMC) Household Health Survey, 2000-2014/15.

71 Ibid.

72 Division of Health Informatics, Pennsylvania Department of Health.

73 Ibid.

74 Pennsylvania Health Care Cost Containment Council, 2013-2015.

REFERENCES AND RESOURCES

75 Division of Health Informatics, Pennsylvania Department of Health.

76 Centers for Disease Control and Prevention.

77 Division of Health Informatics, Pennsylvania Department of Health.

78 Centers for Disease Control and Prevention.

79 Division of Health Informatics, Pennsylvania Department of Health.

80 Ibid.

81 Ibid.

82 Ibid.

83 Ibid.

84 Ibid.

85 Ibid.

86 Ibid.

87 Ibid.

88 Ibid.

89 Ibid.

90 Ibid.

91 Pennsylvania Department of Education, 2016.

92 Pennsylvania Health Care Cost Containment Council, 2000-2015.

93 Ibid.

94 Division of Health Informatics, Pennsylvania Department of Health.

95 Ibid.

REFERENCES AND RESOURCES

96 Ibid.

97 Public Health Management Corporation (PHMC) Household Health Survey, 2000-2014/15.

98 Ibid.

99 Ibid.

100 Division of Health Informatics, Pennsylvania Department of Health.

101 Ibid.

102 Ibid.

103 Medical Examiner's Office, Philadelphia Department of Public Health, 2003-2016.

104 Medical Examiner's Office, Philadelphia Department of Health, 2003-2016.

105 Ibid.

106 Division of Health Informatics, Pennsylvania Department of Health.

107 Pennsylvania Youth Risk Behavior Surveillance Survey, Philadelphia County, 2017.

108 Pennsylvania Youth Risk Behavior Surveillance Survey, Bucks County, 2017.

109 Pennsylvania Youth Risk Behavior Surveillance Survey, Montgomery County, 2017.

110 Division of Health Informatics, Pennsylvania Department of Health.

111 Public Health Management Corporation (PHMC) Household Health Survey, 2000-2014/15.

112 Ibid.

113 Division of Health Informatics, Pennsylvania Department of Health, 2014.

114 Pennsylvania Youth Risk Behavior Surveillance Survey, Philadelphia County, 2017.

115 Division of Health Informatics, Pennsylvania Department of Health.

116 Ibid.

117 Medical Examiner's Office, Philadelphia Department of Public Health, 2016.

REFERENCES AND RESOURCES

118 Ibid.

119 Ibid.

120 Division of Health Informatics, Behavior Risk Factor Surveillance System Data, Pennsylvania Department of Health, 2011-2015/17.

121 Ibid.

122 Ibid.

123 Pennsylvania Youth Risk Behavior Surveillance Survey, Philadelphia County, 2017.

124 Ibid.

125 Division of Health Informatics, Pennsylvania Department of Health.

126 Ibid.

127 Pennsylvania Youth Risk Behavior Surveillance Survey, Philadelphia County, 2017.

128 Ibid.

129 Pennsylvania Youth Risk Behavior Surveillance Survey, Bucks County, 2017.

130 Pennsylvania Youth Risk Behavior Surveillance Survey, Montgomery County, 2017.

131 Ibid.

132 Pennsylvania Youth Risk Behavior Surveillance Survey, Bucks County, 2017.

133 Pennsylvania Youth Risk Behavior Surveillance Survey, Montgomery County, 2017.

134 Ibid.

135 Pennsylvania Youth Risk Behavior Surveillance Survey, Bucks County, 2017.

136 Pennsylvania Youth Risk Behavior Surveillance Survey, Montgomery County, 2017.

137 Ibid.

138 Division of Health Informatics, Pennsylvania Department of Health.

REFERENCES AND RESOURCES

139 Ibid.

140 County Health Rankings and Roadmaps.

141 Ibid.

142 Ibid.

143 Get Healthy Philly, Philadelphia Department of Public Health, 2010-2014.

144 Ibid.

145 Public Health Management Corporation (PHMC) Household Health Survey 2014/15.

146 County Health Rankings and Roadmaps.

147 Public Health Management Corporation (PHMC) Household Health Survey 2014/15.

148 Ibid.

149 Ibid.

150 Ibid.

151 Ibid.

152 Division of Health Informatics, Pennsylvania Department of Health.

153 <http://traumainformedcareproject.org/>.

154 Ibid.

155 Ibid.

156 IBM Market Expert Demographic Snapshot 2018, from The Claritas Company projections of the U.S. Census, 2010 Census Summary File 1 (SF1).

157 County Health Rankings and Roadmaps.

158 Ibid.

159 Ibid.

REFERENCES AND RESOURCES

- 160 US Census Bureau, American Community Survey, 1-year estimates, 2000-2015.
- 161 Ibid.
- 162 US Census Bureau, American Community Survey, 1-year estimates, 2005-2015.
- 163 US Census Bureau, American Community Survey, 5-year estimates, 2015.
- 164 Ibid.
- 165 Ibid.
- 166 County Health Rankings and Roadmaps.
- 167 Ibid.
- 168 Ibid.
- 169 City of Philadelphia Licenses and Inspections, 2007-2016.
- 170 Ibid.
- 171 Division of Health Informatics, Pennsylvania Department of Health, 2011-2016.
- 172 FBI Uniform Crime Reports, 2000-2015.
- 173 Division of Health Informatics, Pennsylvania Department of Health, 2011-2016.
- 174 Healthy People 2020.
- 175 FBI Uniform Crime Reports, 2000-2015.
- 176 Division of Health Informatics, Pennsylvania Department of Health, 2011-2016.
- 177 County Health Rankings and Roadmaps.
- 178 Medical Examiner's Office, Philadelphia Department of Health, 2003-2016.
- 179 FBI Uniform Crime Reports, 2000-2015.
- 180 County Health Rankings and Roadmaps.

REFERENCES AND RESOURCES

- 181 PA Department of Health, 2018.
- 182 Pennsylvania Department of Health Behavioral Risk Factor Surveillance System, 2011-2015/2017.
- 183 Pennsylvania Department of Health Behavior Risk Factor Surveillance System, 2011-2015/17.
- 184 Pennsylvania Health Care Cost Containment Council, 2000-2015
- 185 County Health Rankings and Roadmaps.
- 186 United States Environmental Protection Agency (EPA) AMP4105 report, as reported by Air Management. Services, Philadelphia Department of Public Health, 2000-2016.
- 187 County Health Rankings and Roadmaps.
- 188 Bureau of Labor Statistics, 2018.
- 189 Bureau of Labor Statistics, Local Area Unemployment Statistics – Annual Average (County data), 2000-2016.
- 190 County Health Rankings and Roadmaps.
- 191 Ibid.
- 192 Pennsylvania Department of Education, 2010/11-2014/15.
- 193 Division of Health Informatics, Pennsylvania Department of Health.
- 194 Ibid.
- 195 Vital Statistics for Philadelphia, Pennsylvania Department of Health, 2003-2014.
- 196 Ibid.
- 197 Pennsylvania Department of Health 2011-2016.
- 198 Ibid.
- 199 Ibid.
- 200 Vital Statistics-Births, Pennsylvania Department of Health, 2011-2016.
- 201 Ibid.

REFERENCES AND RESOURCES

- 202 Vital Statistics-Births, Pennsylvania Department of Health, 2014.
- 203 Ibid.
- 204 Ibid
- 205 Ibid.
- 206 PA Department of Education, 2016.
- 207 Ibid.
- 208 School District of Philadelphia, 2001-2015.
- 209 Ibid.
- 210 Ibid.
- 211 Ibid.
- 212 Division of Health Informatics, Pennsylvania Department of Health.
- 213 Vital Statistics for Philadelphia, Pennsylvania Department of Health 2012-2014.
- 214 Ibid.
- 215 Ibid.
- 216 Division of Health Informatics, Pennsylvania Department of Health.
- 217 Ibid.
- 218 Division of Health Informatics, Pennsylvania Department of Health, 2018. 219 Vital Statistics for Philadelphia, Pennsylvania Department of Health, 2014. 220 Ibid.
- 221 Division of Health Informatics, Pennsylvania Department of Health.
- 222 Ibid.
- 223 Ibid.
- 224 Ibid.

REFERENCES AND RESOURCES

- 225 World Health Organization.
- 226 Division of Health Informatics, Pennsylvania Department of Health.
- 227 Division of Health Informatics, Pennsylvania Department of Health, 2018.
- 228 Division of Disease Control, Philadelphia Department of Public Health, 2000-2016.
- 229 Ibid.
- 230 Division of Health Informatics, Pennsylvania Department of Health.
- 231 Ibid.
- 232 Ibid.
- 233 HepB.org - <https://www.hepb.org/research-and-programs/liver/risk-factors-for-liver-cancer/>
- 234
<https://www.health.pa.gov/topics/HealthStatistics/VitalStatistics/CountyHealthProfiles/Documents/current/index.aspx>.
- 235 American Cancer Society Data Dashboard,
<https://public.tableau.com/profile/mjcourse1#1/vizhome/HPVLandscapeDashboard-Public/Dashboard>
- 236 Division of Disease Control, Philadelphia Department of Health, 2016.
- 237 Centers for Disease Control and Prevention, National Immunization Survey, 2015.
- 238 Ibid.
- 239 National Cancer Institute – Cancer.gov <https://www.cancer.gov/about-cancer/causes-prevention/risk/infectious-agents/hiv-fact-sheet>
- 240 Vital Statistics for Philadelphia, Pennsylvania Department of Health, 2016.
- 241 Division of Disease Control, Philadelphia Department of Public Health, 2000-2016.
- 242 Ibid.
- 243 Ibid.

REFERENCES AND RESOURCES

- 244 Division of Health Informatics, Pennsylvania Department of Health, 2018.
- 245 Public Health Management Corporation (PHMC) Household Health Survey, 2000-2014/15.
- 246 Public Health Management Corporation (PHMC) Household Health Survey, 2015.
- 247 Division of Health Informatics, Behavior Risk Factor Surveillance System Data, Pennsylvania Department of Health, 2011-2015/17.
- 248 Ibid.

Appendix B

Executive Summary of Secondary Data

EXECUTIVE SUMMARY OF DATA

TABLE 6: BEHAVIORAL RISK FACTOR SURVEILLANCE DATA: PA DEPARTMENT OF HEALTH FOR PHILADELPHIA COUNTY

PA BEHAVIORAL RISK FACTORS SURVEILLANCE SURVEY	PHILADELPHIA COUNTY					Trend +/-/=	PA Comp	US Comp	HP 2020 Comp	PA Comp	US Comp	HP 2020 Comp	PA 2015-2017	US 2016	HP 2020 Goal
	2011-2013	2012-2014	2013-2015	2014-2016	2015-2017										
ACCESS															
Reported Health Poor or Fair	21.0%	22.0%	21.0%	22.0%	21.0%	=	+	+		-	-		17.0%	16.7%	
Physical Health Not Good for 1+ Days in the Past Month	41.0%	40.0%	39.0%	41.0%	42.0%	+	+			+			39.0%		
Poor Physical or Mental Health Preventing Usual Activities in the Past Month	27.0%	26.0%	27.0%	28.0%	29.0%	+	+			+			24.0%		
No Health Insurance (ages 18-64)	22.0%	22.0%	20.0%	18.0%	14.0%	-	+	+	+	-	-	+	9.0%	11.9%	0%
No Personal Health Care Provider	18.0%	19.0%	19.0%	20.0%	18.0%	=	+	-	+	-	-		14.0%	21.8%	16.1%
Routine Check-up Within the Past 2 Years	85.0%	84.0%	85.0%	86.0%	87.0%	+	+	+		+	+		85.0%	83.6%	
Needed to See a Doctor But Could Not Due to Cost, Past Year	19.0%	19.0%	18.0%	18.0%	15.0%	-	+	+	+	+	+	+	11.0%	12.1%	4.2%
CHRONIC DISEASE															
Ever Told They Have Heart Disease- Age 35 and older	6.0%	6.0%	7.0%	7.0%	7.0%	+	=	+		+	+		7.0%	4.1%	
Ever Told They Had a Heart Attack- Age 35 and Older	7.0%	7.0%	6.0%	6.0%	6.0%	-	-	+		-	-		7.0%	4.4%	
Ever Told They Had a Stroke- Age 35 and older	5.0%	6.0%	6.0%	6.0%	6.0%	+	+	+		-	+		5.0%	3.0%	
Ever Told They Had a Heart Attack, Heart Disease, or a Stroke-Age 35 and Older	14.0%	14.0%	14.0%	14.0%	14.0%	=	+			-	-		13.0%		
Ever Told They Had Kidney Disease, Not Including Kidney Stones, Bladder Infection or Incontinence	3.0%	2.0%	2.0%	3.0%	3.0%	=	=	+		+	+		3.0%	2.8%	
Overweight (BMI 25+)	64.0%	65.0%	64.0%	64.0%	65.0%	+	-	+		-	-		66.0%	65.4%	
Obese (BMI 30+)	30.0%	31.0%	30.0%	30.0%	30.0%	=	-	-	-	-	-		31.0%	30.1%	30.5%
Adults Who Were Ever Told They Have Diabetes	12.0%	12.0%	11.0%	11.0%	12.0%	=	+	+		-	-		11.0%	10.5%	
HEALTHY ENVIRONMENT															
Adults Who Have Ever Been Told They Have Asthma	17.0%	17.0%	18.0%	17.0%	16.0%	-	+	+		+	+		15.0%	14.0%	
Adults Who Currently Have Asthma	13.0%	12.0%	12.0%	12.0%	12.0%	-	+	+		=	+		10.0%	9.1%	
INFECTIOUS DISEASE															
Adults Who Had a Pneumonia Vaccine, Age 65 and older	66.0%	64.0%	64.0%	66.0%	70.0%	+	-	-	-	-			74.0%	73.4%	90.0%
Ever Tested for HIV, Ages 18-64	63.0%	64.0%	64.0%	65.0%	65.0%	+	+			+			41.0%		
MENTAL HEALTH AND SUBSTANCE ABUSE															
Mental Health Not Good 1+ Days in the Past Month	44.0%	42.0%	42.0%	43.0%	46.0%	+	+			-			38.0%		
Adults Who Reported Binge Drinking (5 drinks for men, 4 for women)	20.0%	19.0%	19.0%	21.0%	22.0%	+	+	+	-	+	+	-	18.0%	16.9%	24.2%
At Risk for Heavy Drinking (2 drinks for men, 1 for women daily)	7.0%	7.0%	6.0%	5.0%	6.0%	-	=	-		+	+		6.0%	6.5%	
Reported Chronic Drinking (2 or more drinks daily for the past 30 days)	6.0%	6.0%	5.0%	5.0%	6.0%	=	=			=			6.0%		
Adults age 18-44 who Reported Binge Drinking (5 drinks for men, 4 for women)	28.0%	26.0%	27.0%	30.0%	30.0%	+	+			+			27.0%		
At Risk for Heavy Drinking, ages 18-44 (2 drinks for men, 1 for women daily)	9.0%	8.0%	7.0%	6.0%	7.0%	-	=			-			7.0%		
Reported Chronic Drinking, ages 18-44 (2 or more drinks daily for the past 30 days)	7.0%	6.0%	6.0%	6.0%	6.0%	-	=			-			6.0%		
PHYSICAL ACTIVITY AND NUTRITION															
No Leisure Time/Physical Activity in the Past Month			27.0%	26.0%	27.0%	=	+			-	-		25.0%		32.6%
No Leisure Time/Physical Activity in the Past Month: Education Level College			14.0%	12.0%	13.0%	-	=			-			13.0%		
TOBACCO USE															
Adults Who Reported Never Being a Smoker	53.0%	55.0%	55.0%	58.0%	57.0%	+	+	-		+	+		55.0%	57.2%	
Adults Who Reported Being a Former Smoker	22.0%	21.0%	22.0%	20.0%	20.0%	-	-	-		+	+		26.0%	24.9%	
Adults Who Reported Being a Former Smoker (Female)	20.0%	19.0%	20.0%	19.0%	16.0%	-	-			+			23.0%		
Adults Who Reported Being A Former Smoker (Male)	25.0%	23.0%	24.0%	21.0%	24.0%	-	-	-		+			30.0%		
Currently using Chewing Tobacco, Snuff, or Snus, Somewhat or Everyday	2.0%	1.0%	1.0%	1.0%	2.0%	=	-	-	+	-	-	+	4.0%	3.9%	0.2%
Adults Who Have Quit Smoking at Least 1 Day in the Past Year (daily)	63.0%	63.0%	61.0%	62.0%	59.0%	-	+	+	-	-	-		51.0%		80.0%
Adults Who Reported Being a Current Smoker	25.0%	24.0%	23.0%	22.0%	22.0%	-	+	+	+	-	-	-	18.0%	17.0%	12.0%
Adults Who Reported Being An Everyday Smoker	16.0%	15.0%	15.0%	14.0%	14.0%	-	+	-		-	-		13.0%	12.3%	

ND = Not Displayed. Age-adjusted rates will not be shown for counts < 20 due to unreliability of such calculations based on small numbers. For similar reasons all other rates, ratios, or percentages will not be shown for counts < 10. If the population is less than 300 then the frequency count and rate will be suppressed.

Note: Unknowns excluded in calculations. A percent that appears in red for a region denotes a significantly higher value compared to the state's corresponding percent. A percent in blue denotes a significantly lower value

Disclaimer: If you use any of the data provided, please include the following statement in any publication or release: "These data were provided by the Pennsylvania Department of Health. The Department specifically disclaims responsibility for any analyses, interpretations, or conclusions."

US BRFSS data comes from the BRFSS Surveillance System CDC website in the prevalence and trends data tool (search was done for location all states, DC and Territories): https://www.cdc.gov/brfss/data_tools.htm

EXECUTIVE SUMMARY OF DATA

TABLE 7: BEHAVIORAL RISK FACTOR SURVEILLANCE DATA: PA DEPARTMENT OF HEALTH FOR BUCKS COUNTY

PA BEHAVIORAL RISK FACTORS SURVEILLANCE SURVEY	BUCKS COUNTY					Trend	PA	US	HP 2020	PA	US	HP 2020
	2011-2013	2012-2014	2013-2015	2014-2016	2015-2017	+/-/=	Comp	Comp	Comp	2015-2017	2016	Goal
ACCESS												
Reported Health Poor or Fair	15.0%	15.0%	13.0%	14.0%	14.0%	-	-	-		17.0%	16.7%	
Physical Health Not Good for 1+ Days in the Past Month	36.0%	33.0%	34.0%	36.0%	36.0%	=	-			39.0%		
Poor Physical or Mental Health Preventing Usual Activities in the Past Month	25.0%	23.0%	25.0%	24.0%	23.0%	-	-			24.0%		
No Health Insurance (ages 18-64)	14.0%	13.0%	9.0%	6.0%	5.0%	-	-	-	+	9.0%	11.9%	0%
No Personal Health Care Provider	12.0%	12.0%	11.0%	12.0%	14.0%	+	=	-	-	14.0%	21.8%	16.1%
Routine Check-up Within the Past 2 Years	87.0%	86.0%	87.0%	86.0%	86.0%	-	+	+		85.0%	83.6%	
Needed to See a Doctor But Could Not Due to Cost, Past Year	11.0%	10.0%	10.0%	10.0%	10.0%	-	-	-	+	11.0%	12.1%	4.2%
CHRONIC DISEASE												
Ever Told They Have Heart Disease- Age 35 and older	10.0%	9.0%	7.0%	6.0%	5.0%	-	-	+		7.0%	4.1%	
Ever Told They Had a Heart Attack- Age 35 and Older	7.0%	6.0%	5.0%	4.0%	6.0%	-	-	+		7.0%	4.4%	
Ever Told They Had a Stroke- Age 35 and older	4.0%	4.0%	3.0%	4.0%	4.0%	=	-	+		5.0%	3.0%	
Ever Told They Had a Heart Attack, Heart Disease, or a Stroke-Age 35 and Older	14.0%	13.0%	11.0%	12.0%	11.0%	-	-			13.0%		
Ever Told They Had Kidney Disease, Not Including Kidney Stones, Bladder Infection or Incontinence	2.0%	3.0%	2.0%	2.0%	1.0%	-	-	-		3.0%	2.8%	
Overweight (BMI 25+)	63.0%	61.0%	58.0%	60.0%	62.0%	-	-	-		66.0%	65.4%	
Obese (BMI 30+)	25.0%	25.0%	25.0%	27.0%	26.0%	+	-	-	-	31.0%	30.1%	30.5%
Adults Who Were Ever Told They Have Diabetes	8.0%	8.0%	8.0%	10.0%	9.0%	+	-	-		11.0%	10.5%	
HEALTHY ENVIRONMENT												
Adults Who Have Ever Been Told They Have Asthma	10.0%	10.0%	10.0%	12.0%	13.0%	+	-	-		15.0%	14.0%	
Adults Who Currently Have Asthma	5.0%	5.0%	6.0%	7.0%	9.0%	+	-	-		10.0%	9.1%	
INFECTIOUS DISEASE												
Adults Who Had a Pneumonia Vaccine, Age 65 and older	73.0%	71.0%	68.0%	69.0%	73.0%	=	-	-	-	74.0%	73.4%	90.0%
Ever Tested for HIV, Ages 18-64	40.0%	39.0%	38.0%	35.0%	41.0%	+	=			41.0%		
MENTAL HEALTH AND SUBSTANCE ABUSE												
Mental Health Not Good 1+ Days in the Past Month	38.0%	39.0%	40.0%	40.0%	36.0%	-	-			38.0%		
Adults Who Reported Binge Drinking (5 drinks for men, 4 for women)	20.0%	21.0%	22.0%	19.0%	16.0%	-	-	-	-	18.0%	16.9%	24.2%
At Risk for Heavy Drinking (2 drinks for men, 1 for women daily)	5.0%	6.0%	9.0%	10.0%	6.0%	+	=	-		6.0%	6.5%	
Reported Chronic Drinking (2 or more drinks daily for the past 30 days)	5.0%	6.0%	7.0%	8.0%	6.0%	+	=			6.0%		
Adults age 18-44 who Reported Binge Drinking (5 drinks for men, 4 for women)	35.0%	36.0%	35.0%	26.0%	22.0%	-	-			27.0%		
At Risk for Heavy Drinking, ages 18-44 (2 drinks for men, 1 for women daily)	7.0%	9.0%	11.0%	ND	6.0%	-	-			7.0%		
Reported Chronic Drinking, ages 18-44 (2 or more drinks daily for the past 30 days)	6.0%	8.0%	10.0%	9.0%	6.0%	=	=			6.0%		
PHYSICAL ACTIVITY AND NUTRITION												
No Leisure Time/Physical Activity in the Past Month			22.0%	20.0%	18.0%	-	-	-	-	25.0%		32.6%
No Leisure Time/Physical Activity in the Past Month: Education Level College			10.0%	11.0%	13.0%	+	=			13.0%		
TOBACCO USE												
Adults Who Reported Never Being a Smoker	51.0%	53.0%	56.0%	58.0%	56.0%	+	+	-		55.0%	57.2%	
Adults Who Reported Being a Former Smoker	29.0%	29.0%	27.0%	31.0%	34.0%	+	+	+		26.0%	24.9%	
Adults Who Reported Being a Former Smoker (Female)	24.0%	25.0%	26.0%	30.0%	31.0%	+	+			23.0%		
Adults Who Reported Being a Former Smoker (Male)	34.0%	32.0%	27.0%	32.0%	37.0%	+	+			30.0%		
Currently using Chewing Tobacco, Snuff, or Snus, Somewhat or Everyday	2.0%	2.0%	2.0%	3.0%	2.0%	=	-	-	+	4.0%	3.9%	0.2%
Adults Who Have Quit Smoking at Least 1 Day in the Past Year (daily)	61.0%	62.0%	54.0%	ND	ND					51.0%		80.0%
Adults Who Reported Being a Current Smoker	20.0%	18.0%	17.0%	12.0%	10.0%	-	-	-	-	18.0%	17.0%	12.0%
Adults Who Reported Being an Everyday Smoker	15.0%	14.0%	12.0%	9.0%	8.0%	-	-	-		13.0%	12.3%	

ND = Not Displayed. Age-adjusted rates will not be shown for counts < 20 due to unreliability of such calculations based on small numbers. For similar reasons all other rates, ratios, or percentages will not be shown for counts < 10. If the population is less than 300 then the frequency count and rate will be suppressed.

Note: Unknowns excluded in calculations. A percent that appears in red for a region denotes a significantly higher value compared to the state's corresponding percent. A percent in blue denotes a significantly lower value

Disclaimer: If you use any of the data provided, please include the following statement in any publication or release: "These data were provided by the Pennsylvania Department of Health. The Department specifically disclaims responsibility for any analyses, interpretations, or conclusions."

US BRFSS data comes from the BRFSS Surveillance System CDC website in the prevalence and trends data tool (search was done for location all states, DC and Territories):

https://www.cdc.gov/brfss/data_tools.htm

EXECUTIVE SUMMARY OF DATA

TABLE 8: BEHAVIORAL RISK FACTOR SURVEILLANCE DATA: PA DEPARTMENT OF HEALTH FOR MONTGOMERY COUNTY

PA BEHAVIORAL RISK FACTORS SURVEILLANCE SURVEY	MONTGOMERY COUNTY					Trend	PA	US	HP 2020	PA	US	HP 2020
	2011-2013	2012-2014	2013-2015	2014-2016	2015-2017	+/-/=	Comp	Comp	Comp	2015-2017	2016	Goal
ACCESS												
Reported Health Poor or Fair	12.0%	11.0%	12.0%	12.0%	14.0%	+	-	-		17.0%	16.7%	
Physical Health Not Good for 1+ Days in the Past Month	35.0%	34.0%	36.0%	37.0%	43.0%	+	+			39.0%		
Poor Physical or Mental Health Preventing Usual Activities in the Past Month	20.0%	19.0%	19.0%	21.0%	25.0%	+	+			24.0%		
No Health Insurance (ages 18-64)	10.0%	10.0%	8.0%	6.0%	5.0%	-	-	-	+	9.0%	11.9%	0%
No Personal Health Care Provider	10.0%	12.0%	13.0%	13.0%	12.0%	+	-	-	-	14.0%	21.8%	16.1%
Routine Check-up Within the Past 2 Years	86.0%	84.0%	87.0%	87.0%	87.0%	+	+	+		85.0%	83.6%	
Needed to See a Doctor But Could Not Due to Cost, Past Year	9.0%	10.0%	10.0%	12.0%	13.0%	+	+	+	+	11.0%	12.1%	4.2%
CHRONIC DISEASE												
Ever Told They Have Heart Disease- Age 35 and older	4.0%	4.0%	5.0%	5.0%	5.0%	-	+	+		7.0%	4.1%	
Ever Told They Had a Heart Attack- Age 35 and Older	4.0%	4.0%	5.0%	3.0%	3.0%	-	-	-		7.0%	4.4%	
Ever Told They Had a Stroke- Age 35 and older	3.0%	3.0%	4.0%	4.0%	4.0%	-	-	+		5.0%	3.0%	
Ever Told They Had a Heart Attack, Heart Disease, or a Stroke-Age 35 and Older	8.0%	8.0%	10.0%	10.0%	10.0%	-	-			13.0%		
Ever Told They Had Kidney Disease, Not Including Kidney Stones, Bladder Infection or Incontinence	1.0%	2.0%	2.0%	2.0%	3.0%	=	+	+		3.0%	2.8%	
Overweight (BMI 25+)	62.0%	62.0%	63.0%	62.0%	63.0%	-	-	-		66.0%	65.4%	
Obese (BMI 30+)	25.0%	24.0%	25.0%	24.0%	26.0%	-	-	-	-	31.0%	30.1%	30.5%
Adults Who Were Ever Told They Have Diabetes	6.0%	7.0%	7.0%	8.0%	9.0%	-	-	-		11.0%	10.5%	
HEALTHY ENVIRONMENT												
Adults Who Have Ever Been Told They Have Asthma	14.0%	14.0%	14.0%	14.0%	17.0%	+	+	+		15.0%	14.0%	
Adults Who Currently Have Asthma	8.0%	9.0%	9.0%	8.0%	10.0%	+	=	+		10.0%	9.1%	
INFECTIOUS DISEASE												
Adults Who Had a Pneumonia Vaccine, Age 65 and older	82.0%	80.0%	75.0%	76.0%	73.0%	-	-			74.0%	73.4%	90.0%
Ever Tested for HIV, Ages 18-64	42.0%	40.0%	38.0%	40.0%	44.0%	+	+			41.0%		
MENTAL HEALTH AND SUBSTANCE ABUSE												
Mental Health Not Good 1+ Days in the Past Month	36.0%	34.0%	32.0%	34.0%	37.0%	+	-			38.0%		
Adults Who Reported Binge Drinking (5 drinks for men, 4 for women)	19.0%	18.0%	18.0%	18.0%	20.0%	+	+	+	-	18.0%	16.9%	24.2%
At Risk for Heavy Drinking (2 drinks for men, 1 for women daily)	5.0%	5.0%	5.0%	5.0%	7.0%	+	+	+		6.0%	6.5%	
Reported Chronic Drinking (2 or more drinks daily for the past 30 days)	5.0%	5.0%	5.0%	6.0%	6.0%	+	=			6.0%		
Adults age 18-44 who Reported Binge Drinking (5 drinks for men, 4 for women)	31.0%	31.0%	26.0%	27.0%	31.0%	=	+			27.0%		
At Risk for Heavy Drinking, ages 18-44 (2 drinks for men, 1 for women daily)	6.0%	5.0%	5.0%	ND	6.0%	=	-			7.0%		
Reported Chronic Drinking, ages 18-44 (2 or more drinks daily for the past 30 days)	5.0%	5.0%	5.0%	6.0%	4.0%	-	-			6.0%		
PHYSICAL ACTIVITY AND NUTRITION												
No Leisure Time/Physical Activity in the Past Month			19.0%	19.0%	20.0%	+	-		-	25.0%		32.6%
No Leisure Time/Physical Activity in the Past Month: Education Level College			12.0%	12.0%	11.0%	-	-			13.0%		
TOBACCO USE												
Adults Who Reported Never Being a Smoker	56.0%	56.0%	56.0%	59.0%	60.0%	+	+	+		55.0%	57.2%	
Adults Who Reported Being a Former Smoker	28.0%	28.0%	30.0%	26.0%	29.0%	+	+	+		26.0%	24.9%	
Adults Who Reported Being a Former Smoker (Female)	24.0%	26.0%	28.0%	27.0%	26.0%	+	+			23.0%		
Adults Who Reported Being a Former Smoker (Male)	31.0%	29.0%	31.0%	26.0%	33.0%	+	+			30.0%		
Currently using Chewing Tobacco, Snuff, or Snus, Somewhat or Everyday	1.0%	2.0%	2.0%	2.0%	2.0%	+	-	-	+	4.0%	3.9%	0.2%
Adults Who Have Quit Smoking at Least 1 Day in the Past Year (daily)	59.0%	55.0%	53.0%	ND	ND					51.0%		80.0%
Adults Who Reported Being a Current Smoker	16.0%	16.0%	14.0%	15.0%	11.0%	-	-	-	-	18.0%	17.0%	12.0%
Adults Who Reported Being an Everyday Smoker	12.0%	11.0%	8.0%	9.0%	8.0%	-	-	-		13.0%	12.3%	

ND = Not Displayed. Age-adjusted rates will not be shown for counts < 20 due to unreliability of such calculations based on small numbers. For similar reasons all other rates, ratios, or percentages will not be shown for counts < 10. If the population is less than 300 then the frequency count and rate will be suppressed.

Note: Unknowns excluded in calculations. A percent that appears in red for a region denotes a significantly higher value compared to the state's corresponding percent. A percent in blue denotes a significantly lower value

Disclaimer: If you use any of the data provided, please include the following statement in any publication or release: "These data were provided by the Pennsylvania Department of Health. The Department specifically disclaims responsibility for any analyses, interpretations, or conclusions."

US BRFSS data comes from the BRFSS Surveillance System CDC website in the prevalence and trends data tool (search was done for location all states, DC and Territories): https://www.cdc.gov/brfss/data_tools.htm

EXECUTIVE SUMMARY OF DATA

TABLE 9: CHRONIC DISEASE DATA: PA DEPARTMENT OF HEALTH FOR PHILADELPHIA COUNTY

PUBLIC HEALTH DATA	PHILADELPHIA COUNTY						Trend +/-	PA Comp	US Comp	HP Goal Comp	PA (the last year) Rate	US Rate	HP 2020 Goal
	2011	2012	2013	2014	2015	2016							
CHRONIC DISEASE													
All Cancers Rate per 100,000	492.3	494.8	513.1	499.5	504.2	542.7	+	+	+		474.1	437.7	
All Cancers Mortality Rate per 100,000	215.7	207.1	197.5	200.1	189.2	192.8	-	+	+	+	164.0	158.7	161.4
Breast Cancer Rate per 100,000	128.9	120.5	120.4	127.5	127.3		-	-	+		131.2	123.9	
Late Stage Breast Cancer Rate per 100,000	46.9	43.5	42.7	46.5	52.0		+	+		+	44.5		42.2
Breast Cancer Mortality Rate per 100,000	30.5	25.8	26.6	26.1	24.4	23.8	-	+	+	+	21.4	20.5	20.7
Bronchus and Lung Cancer Rate per 100,000	81.5	78.4	79.0	77.2	75.8		-	+	+		63.2	50.8	
Bronchus and Lung Cancer Mortality Rate per 100,000	58.3	57.0	55.5	53.8	51.1	50.9	-	+	+	+	40.9	34.7	45.5
Colorectal Cancer Rate per 100,000	51.3	48.2	44.5	46.0	45.3		-	+	+	+	41.9	33.7	39.9
Colorectal Cancer Mortality Rate per 100,000	17.5	17.4	17.9	17.4	18.5	19.4	+	+	+	-	14.7	11.9	14.5
Ovarian Cancer Rate per 100,000	10.5	11.8	11.0	10.0	9.4		-	-	-		11.6	11.0	
Ovarian Cancer Mortality Rate per 100,000	7.3	6.9	7.6	8.2	5.6	6.0	-	-	+		6.8	7.0	
Prostate Cancer Rate per 100,000	179.8	127.6	127.6	133.6	136.3		-	+	+		104.4	95.5	
Prostate Cancer Mortality Rate per 100,000	36.1	34.0	28.5	24.0	28.1	30.7	-	+	+	+	19.2	19.1	21.8
Heart Disease Mortality Rate per 100,000	225.8	203.6	208.6	211.0	208.1	215.8	-	+	-		175.8	218.0	
Heart Failure Mortality Rate per 100,000	22.3	19.2	21.1	21.7	23.2	25.8	+	+	-		23.9	25.4	
Coronary Heart Disease Mortality Rate per 100,000	155.2	138.5	141.6	143.8	138.8	146.3	-	+	+	+	107.6	126.2	103.4
Cardiovascular Mortality Rate per 100,000	289.7	260.7	269.0	270.0	268.5	274.1	-	+	-		225.8	285.6	
Cerebrovascular Mortality Rate per 100,000	49.1	42.4	42.0	41.8	44.1	42.1	-	+	-	+	36.8	47.8	34.8
Diabetes Mortality Rate per 100,000	26.9	22.2	26.0	23.4	22.5	21.4	-	+	+		20.2	21.0	
Type I Diabetes, Students (School Year End)	0.24%	0.26%	0.28%	0.22%	0.27%	0.26%	+	-			0.33%		
Type II Diabetes, Students (School Year End)	0.09%	0.09%	*	0.09%	0.08%	0.08%	-	+			0.06%		
Lyme Disease Rate per 100,000	10.7	8.5	9.3	6.7	11.9	9.5	-	-			89.5		
Alzheimer's Disease Mortality Rate per 100,000	11.4	13.1	9.1	9.1	13.5	13.3	+	-	-		21.6	25.4	
HEALTHY ENVIRONMENT													
Student Health Asthma (School Year End)	17.9%	18.7%	19.2%	11.2%	19.7%	18.6%	+	+			12.1%		

*: For the Diabetes reports for students in the state, in 2012-2013 the report had just a blank column for those with type II diabetes

ND = Not Displayed. Age-adjusted rates will not be shown for counts < 20 due to unreliability of such calculations based on small numbers. For similar reasons all other rates, ratios, or percentages will not be shown for counts < 10. If the population is less than 300 then the frequency count and rate will be suppressed.

Note: Unknowns excluded in calculations. A percent that appears in **red** for a region denotes a significantly higher value compared to the state's corresponding percent. A percent in **blue** denotes a significantly lower value

Disclaimer: If you use any of the data provided, please include the following statement in any publication or release: "These data were provided by the Pennsylvania Department of Health. The Department specifically disclaims responsibility for any analyses, interpretations, or conclusions."

2016-year for those rates
2015-year for those rates
2014-year for these rates

website source for US cancer data:<https://gis.cdc.gov/grasp/USCS/DataViz.html>

website source for US heart disease, stroke (change to filter by all indicators and select bar graph to get US rates too):

https://nccd.cdc.gov/DHDSP_DTM/rdPage.aspx?rdReport=DHDSP_DTM.ExploreByTopic&filter=area&isIPriority=P3&isITopic=T4&isIFilterby=1&go=GO

US Alzheimer's Disease rate for year 2014:

<https://www.cdc.gov/media/releases/2017/p0525-alzheimer-deaths.html>

<https://www.kff.org/other/state-indicator/diabetes-death-rate-per-100000/?currentTimeframe=0&sortModel=%7B%22colId%22:%22Location%22,%22sort%22:%22asc%22%7D>

EXECUTIVE SUMMARY OF DATA

TABLE 10: CHRONIC DISEASE DATA: PA DEPARTMENT OF HEALTH FOR BUCKS COUNTY

PUBLIC HEALTH DATA	BUCKS COUNTY						Trend +/-	PA Comp	US Comp	HP Goal Comp	PA (the last year) Rate	US Rate	HP 2020 Goal
	2011	2012	2013	2014	2015	2016							
CHRONIC DISEASE													
All Cancers Rate per 100,000	494.0	477.1	468.0	482.9	484.5	502.3	+	+	+		474.1	437.7	
All Cancers Mortality Rate per 100,000	162.0	160.8	166.9	148.0	154.9	149.7	-	-	-	-	164.0	158.7	161.4
Breast Cancer Rate per 100,000	144.8	132.7	149.4	129.0	135.7		-	+	+		131.2	123.9	
Late Stage Breast Cancer Rate per 100,000	48.1	44.8	43.3	42.5	47.4		-	+		+	44.5		42.2
Breast Cancer Mortality Rate per 100,000	24.5	24.4	25.3	22.5	16.5	22.3	-	+	+	+	21.4	20.5	20.7
Bronchus and Lung Cancer Rate per 100,000	66.9	60.0	63.1	57.1	59.5		-	-	+		63.2	50.8	
Bronchus and Lung Cancer Mortality Rate per 100,000	41.9	40.0	45.0	37.6	40.7	35.6	-	-	+	-	40.9	34.7	45.5
Colorectal Cancer Rate per 100,000	38.3	43.4	39.3	34.5	41.1		+	-	+	+	41.9	33.7	39.9
Colorectal Cancer Mortality Rate per 100,000	12.6	13.7	15.2	11.9	13.7	11.4	-	-	=	-	14.7	11.9	14.5
Ovarian Cancer Rate per 100,000	13.1	16.0	12.4	11.5	15.0		+	+	+		11.6	11.0	
Ovarian Cancer Mortality Rate per 100,000	6.6	7.7	7.5	6.5	9.3	6.0	-	-	-		6.8	7.0	
Prostate Cancer Rate per 100,000	139.0	104.2	103.0	97.2	114.6		-	+	-		104.4	95.5	
Prostate Cancer Mortality Rate per 100,000	20.0	16.1	20.1	18.5	21.4	19.5	-	+	-	-	19.2	19.1	21.8
Heart Disease Mortality Rate per 100,000	146.2	130.4	143.0	136.5	140.0	137.5	-	-	-		175.8	218.0	
Heart Failure Mortality Rate per 100,000	19.1	16.5	17.5	22.7	21.0	22.5	+	-	-		23.9	25.4	
Coronary Heart Disease Mortality Rate per 100,000	80.7	74.0	77.2	71.1	74.9	69.8	-	-	-	-	107.6	126.2	103.4
Cardiovascular Mortality Rate per 100,000	195.1	175.8	189.8	180.7	182.5	182.0	-	-	-		225.8	285.6	
Cerebrovascular Mortality Rate per 100,000	35.8	32.6	34.3	32.0	33.7	34.2	-	-	-	-	36.8	47.8	34.8
Diabetes Mortality Rate per 100,000	13.4	16.8	17.7	16.6	19.4	17.8	+	-	-		20.2	21.0	
Type I Diabetes, Students (School Year End)	0.28%	0.29%	0.29%	0.29%	0.31%	0.31%	+	-			0.33%		
Type II Diabetes, Students (School Year End)	0.05%	0.03%	*	0.02%	0.03%	0.03%	-	-			0.06%		
Lyme Disease Rate per 100,000	93.6	60.0	54.5	45.8	74.9	79.8	-	-			89.5		
Alzheimer's Disease Mortality Rate per 100,000	16.1	14.3	16.1	14.2	19.2	18.0	+	-	-		21.6	25.4	
HEALTHY ENVIRONMENT													
Student Health Asthma (School Year End)	11.0%	11.4%	12.1%	11.9%	12.0%	12.2%	+	+			12.1%		

*: For the Diabetes reports for students in the state, in 2012-2013 the report had just a blank column for those with type II diabetes

ND = Not Displayed. Age-adjusted rates will not be shown for counts < 20 due to unreliability of such calculations based on small numbers. For similar reasons all other rates, ratios, or percentages will not be shown for counts < 10. If the population is less than 300 then the frequency count and rate will be suppressed.

Note: Unknowns excluded in calculations. A percent that appears in **red** for a region denotes a significantly higher value compared to the state's corresponding percent. A percent in **blue** denotes a significantly lower value

Disclaimer: If you use any of the data provided, please include the following statement in any publication or release: "These data were provided by the Pennsylvania Department of Health. The Department specifically disclaims responsibility for any analyses, interpretations, or conclusions."

2016-year for those rates

2015-year for those rates

2014-year for these rates

website source for US cancer data:<https://gis.cdc.gov/grasp/USCS/DataViz.html>

website source for US heart disease, stroke (change to filter by all indicators and select bar graph to get US rates too):

https://nccd.cdc.gov/DHDSP_DTM/rdPage.aspx?rdReport=DHDSP_DTM.ExploreByTopic&filter=area&isPriority=P3&isTopic=T4&isFilterby=1&go=GO

US Alzheimer's Disease rate for year 2014:

<https://www.cdc.gov/media/releases/2017/p0525-alzheimer-deaths.html>

<https://www.kff.org/other/state-indicator/diabetes-death-rate-per-100000/?currentTimeframe=0&sortModel=%7B%22colId%22:%22Location%22,%22sort%22:%22asc%22%7D>

EXECUTIVE SUMMARY OF DATA

TABLE 11: CHRONIC DISEASE DATA: PA DEPARTMENT OF HEALTH FOR MONTGOMERY COUNTY

PUBLIC HEALTH DATA	MONTGOMERY COUNTY						Trend +/-	PA Comp	US Comp	HP Goal Comp	PA (the last year) Rate	US Rate	HP 2020 Goal
	2011	2012	2013	2014	2015	2016							
CHRONIC DISEASE													
All Cancers Rate per 100,000	452.4	473.7	472.5	486.7	448.5	504.4	+	+	+		474.1	437.7	
All Cancers Mortality Rate per 100,000	165.5	155.3	152.7	154.9	147.4	150.4	-	-	-		164.0	158.7	161.4
Breast Cancer Rate per 100,000	142.4	128.6	147.7	149.1	139.8		-	+	+		131.2	123.9	
Late Stage Breast Cancer Rate per 100,000	45.8	45.1	45.0	45.5	42.9		-	-		+	44.5		42.2
Breast Cancer Mortality Rate per 100,000	24.3	21.7	19.6	22.9	18.6	23.2	-	-	+	+	21.4	20.5	20.7
Bronchus and Lung Cancer Rate per 100,000	56.8	51.4	55.5	54.2	51.4		-	-	+		63.2	50.8	
Bronchus and Lung Cancer Mortality Rate per 100,000	41.7	38.2	34.2	36.5	34.4	35.7	-	-	+	-	40.9	34.7	45.5
Colorectal Cancer Rate per 100,000	42.5	39.2	38.9	38.1	34.7		-	-	+	-	41.9	33.7	39.9
Colorectal Cancer Mortality Rate per 100,000	12.7	13.9	13.7	11.2	11.9	13.4	+	-	-	-	14.7	11.9	14.5
Ovarian Cancer Rate per 100,000	14.5	14.2	14.8	12.9	14.9		+	+	+		11.6	11.0	
Ovarian Cancer Mortality Rate per 100,000	8.1	7.6	8.9	9.4	8.6	8.2	+	+	+		6.8	7.0	
Prostate Cancer Rate per 100,000	160.2	102.3	110.3	105.9	112.2		-	+	+		104.4	95.5	
Prostate Cancer Mortality Rate per 100,000	18.7	17.0	20.8	20.1	15.0	17.9	-	-	+	-	19.2	19.1	21.8
Heart Disease Mortality Rate per 100,000	141.0	143.4	144.6	142.7	141.7	146.0	+	-	-		175.8	218.0	
Heart Failure Mortality Rate per 100,000	18.6	15.5	16.8	17.3	22.1	20.8	+	-	-		23.9	25.4	
Coronary Heart Disease Mortality Rate per 100,000	93.2	95.7	94.4	93.7	86.0	95.5	+	-	-	-	107.6	126.2	103.4
Cardiovascular Mortality Rate per 100,000	194.2	198.6	200.1	197.8	195.0	200.3	+	-	-		225.8	285.6	
Cerebrovascular Mortality Rate per 100,000	39.9	44.3	43.8	44.0	43.0	43.0	+	+	-	+	36.8	47.8	34.8
Diabetes Mortality Rate per 100,000	13.9	16.5	15.0	17.7	15.8	11.0	-	-	-		20.2	21.0	
Type I Diabetes, Students (School Year End)	0.27%	0.29%	0.32%	0.31%	0.32%	0.31%	+	-			0.33%		
Type II Diabetes, Students (School Year End)	0.05%	0.04%	*	0.03%	0.03%	0.03%	-	-			0.06%		
Lyme Disease Rate per 100,000	53.6	30.7	37.9	47.0	48.3	73.7	+	-			89.5		
Alzheimer's Disease Mortality Rate per 100,000	16.5	14.3	14.1	12.2	14.2	18.4	+	-	-		21.6	25.4	
HEALTHY ENVIRONMENT													
Student Health Asthma (School Year End)	10.6%	12.0%	13.1%	12.4%	12.6%	12.2%	+	+			12.1%		

*: For the Diabetes reports for students in the state, in 2012-2013 the report had just a blank column for those with type II diabetes

ND = Not Displayed. Age-adjusted rates will not be shown for counts < 20 due to unreliability of such calculations based on small numbers. For similar reasons all other rates, ratios, or percentages will not be shown for counts < 10. If the population is less than 300 then the frequency count and rate will be suppressed.

Note: Unknowns excluded in calculations. A percent that appears in red for a region denotes a significantly higher value compared to the state's corresponding percent. A percent in blue denotes a significantly lower value

Disclaimer: If you use any of the data provided, please include the following statement in any publication or release: "These data were provided by the Pennsylvania Department of Health. The Department specifically disclaims responsibility for any analyses, interpretations, or conclusions."

- 2016-year for those rates
- 2015-year for those rates
- 2014-year for these rates

website source for US cancer data:<https://gis.cdc.gov/grasp/USCS/DataViz.html>

website source for US heart disease, stroke (change to filter by all indicators and select bar graph to get US rates too):

https://nccd.cdc.gov/DHDSP_DTM/rdPage.aspx?rdReport=DHDSP_DTM.ExploreByTopic&filter=area&isIPriority=P3&isITopic=T4&isIFilterby=1&go=GO

US Alzheimer's Disease rate for year 2014:

<https://www.cdc.gov/media/releases/2017/p0525-alzheimer-deaths.html>

<https://www.kff.org/other/state-indicator/diabetes-death-rate-per-100000/?currentTimeframe=0&sortModel=%7B%22colId%22:%22Location%22,%22sort%22:%22asc%22%7D>

EXECUTIVE SUMMARY OF DATA

TABLE 12: OTHER PUBLIC HEALTH DATA: PA DEPARTMENT OF HEALTH FOR PHILADELPHIA COUNTY

PUBLIC HEALTH DATA	PHILADELPHIA COUNTY						Trend +/-	PA Comp	US Comp	HP Goal Comp	PA (the last year) Rate	US Rate	HP 2020 Goal
	2011	2012	2013	2014	2015	2016							
HEALTHY MOTHERS, BABIES AND CHILDREN													
Prenatal Care First Trimester	54.3%	55.3%	56.5%	56.4%	57.7%	61.9%	+	-	-	-	73.8%		77.9%
No Prenatal Care	5.2%	4.5%	5.7%	5.3%	4.7%	5.2%	=	+			1.6%		
Non-Smoking Mother During Pregnancy	89.4%	90.1%	91.2%	91.3%	92.4%	93.5%	+	+	-	-	88.5%		98.6%
Non-Smoking Mother 3 Months Prior to Pregnancy	85.6%	86.5%	87.8%	88.2%	89.2%	90.9%	+	+			84.3%		
Low Birth-Weight Babies Born	11.3%	10.4%	10.7%	10.7%	10.9%	10.8%	-	+	+	+	8.2%		7.8%
Mothers Reporting WIC Assistance	61.2%	61.3%	58.4%	56.3%	56.1%	52.9%	-	+			35.0%		
Mothers Reporting Medicaid Assistance	55.0%	56.5%	56.3%	57.2%	58.9%	58.4%	+	+			32.9%		
Breastfeeding	62.3%	66.7%	71.8%	77.7%	79.5%	80.9%	+	-	-	-	81.1%		81.9%
Teen Pregnancy Rate per 1,000 Ages 15-17	55.7	48.7	39.5	37.7	35.3	26.6	-	+	-	-	10.6		36.2
Teen Pregnancy Rate per 1,000 Ages 18-19	116.7	111.3	98.2	85.0	72.3	69.8	-	+	-	-	38.1		104.6
Teen Live Birth Outcomes, Ages 15-17	56.0%	58.1%	58.9%	55.4%	59.3%	55.7%	-	-			67.4%		
Teen Live Birth Outcomes, Ages 18-19	57.0%	58.3%	56.8%	57.7%	58.9%	57.1%	+	-			71.8%		
Infant Mortality	9.5	10.2	9.4	7.9	8.3	8.6	-	+	+	+	6.1	5.9	6.0
Overweight BMI, Grades K-6 (School Year End)	11.0%	11.1%	10.5%	17.7%	13.2%	13.2%	+	-	-	-	15.2%		
Obese BMI, Grades K-6 (School Year End)	18.7%	19.0%	18.2%	17.8%	18.6%	18.7%	=	+		+	16.7%		15.7%
Overweight BMI, Grades 7-12 (School Year End)	8.0%	11.5%	11.0%	20.0%	14.3%	14.0%	+	-			16.5%		
Obese BMI, Grades 7-12 (School Year End)	20.1%	18.9%	19.1%	18.3%	19.3%	20.0%	-	+		+	19.1%		16.1%
INFECTIOUS DISEASE													
Influenza and Pneumonia Mortality Rate per 100,000	14.8	13.2	16.5	14.4	14.4	15.4	+	+	+		13.7	13.5	
Chlamydia Rate per 100,000	1,332.3	1,344.2	1,260.0	1,213.6	1,222.9	1,275.7	-	+	+	+	445.4	497.3	
Gonorrhea Rate per 100,000	440.0	471.2	405.8	382.0	399.4	444.7	+	+	+		114.3	145.8	
MENTAL HEALTH AND SUBSTANCE ABUSE													
Drug-Induced Mortality Rate per 100,000	28.3	30.9	26.6	33.7	36.6	47.2	+	+		+	38.5		11.3
Mental & Behavioral Disorders Mortality Rate per 100,000	41.7	46.4	46.2	46.4	39.8	44.5	+	+	-		42.7	48.0	
INJURY													
Auto Accident Mortality Rate per 100,000	6.8	6.8	7.0	6.7	6.1	7.2	+	-	-	-	9.4	11.7	12.4
Suicide Mortality per 100,000	10.2	10.7	9.6	10.0	9.9	9.1	-	-	-	-	14.6	13.7	10.2
Fall Mortality Rate per 100,000	7.4	7.6	7.4	7.9	9.3	8.1	+	-	-	+	8.8	10.4	7.2
Firearm Mortality Rate (Accidental, Suicide, Homicide)	20.7	21.8	16.6	16.1	18.9	17.9	-	+	+	+	11.9	11.3	9.3

ND = Not Displayed. Age-adjusted rates will not be shown for counts < 20 due to unreliability of such calculations based on small numbers. For similar reasons all other rates, ratios, or percentages will not be shown for counts < 10. If the population is less than 300 then the frequency count and rate will be suppressed.

Note: Unknowns excluded in calculations. A percent that appears in red for a region denotes a significantly higher value compared to the state's corresponding percent. A percent in blue denotes a significantly lower value

Disclaimer: If you use any of the data provided, please include the following statement in any publication or release: "These data were provided by the Pennsylvania Department of Health. The Department specifically disclaims responsibility for any analyses, interpretations, or conclusions."

2016-year for those rates
 2015-year for those rates
 2013-year for those rates

US Influenza/Pneumonia mortality: https://www.cdc.gov/nchs/pressroom/sosmap/flu_pneumonia_mortality/flu_pneumonia.htm

US Chlamydia rates: <https://www.cdc.gov/std/stats16/chlamydia.htm>

US Gonorrhea rates: <https://www.cdc.gov/std/stats16/gonorrhea.htm>

US mental and behavioral disorders mortality rate: <https://www.healthsystemtracker.org/chart/u-s-relatively-high-mortality-rate-mental-behavioral-disorders/>

US auto accident mortality rates: <https://www.cdc.gov/nchs/fastats/accidental-injury.htm>

US suicide mortality rates: <https://www.cdc.gov/nchs/fastats/suicide.htm>

US fall mortality rates: <https://www.cdc.gov/nchs/fastats/accidental-injury.htm>

US Firearm mortality: <https://www.cdc.gov/nchs/fastats/injury.htm>

US Infant mortality: <https://www.cdc.gov/reproductivehealth/MaternalInfantHealth/InfantMortality.htm>

EXECUTIVE SUMMARY OF DATA

TABLE 13: OTHER PUBLIC HEALTH DATA: PA DEPARTMENT OF HEALTH FOR BUCKS COUNTY

PUBLIC HEALTH DATA	BUCKS COUNTY						Trend +/-	PA Comp	US Comp	HP Goal Comp	PA (the last year) Rate	US Rate	HP 2020 Goal
	2011	2012	2013	2014	2015	2016							
HEALTHY MOTHERS, BABIES AND CHILDREN													
Prenatal Care First Trimester	78.0%	78.2%	78.3%	75.8%	74.3%	74.1%	-	+		-	73.8%		77.9%
No Prenatal Care	0.7%	0.7%	1.1%	1.6%	2.2%	1.5%	+	-			1.6%		
Non-Smoking Mother During Pregnancy	88.0%	88.4%	89.3%	90.2%	91.1%	92.4%	+	+		-	88.5%		98.6%
Non-Smoking Mother 3 Months Prior to Pregnancy	81.5%	82.1%	83.2%	84.9%	87.1%	88.7%	+	+			84.3%		
Low Birth-Weight Babies Born	7.9%	7.9%	7.5%	8.7%	8.0%	7.2%	-	-		-	8.2%		7.8%
Mothers Reporting WIC Assistance	23.0%	22.8%	22.2%	20.5%	18.9%	18.0%	-	-			35.0%		
Mothers Reporting Medicaid Assistance	18.0%	20.4%	18.3%	22.0%	16.7%	16.2%	-	-			32.9%		
Breastfeeding	75.8%	77.4%	77.8%	81.2%	81.9%	83.6%	+	+		+	81.1%		81.9%
Teen Pregnancy Rate per 1,000 Ages 15-17	7.1	5.4	5.9	4.0	4.9	4.6	-	-		-	10.6		36.2
Teen Pregnancy Rate per 1,000 Ages 18-19	36.0	31.7	27.9	30.0	24.1	21.9	-	-		-	38.1		104.6
Teen Live Birth Outcomes, Ages 15-17	54.3%	54.9%	56.6%	52.0%	42.6%	47.4%	-	-		-	67.4%		
Teen Live Birth Outcomes, Ages 18-19	63.8%	57.3%	59.3%	66.5%	62.3%	58.5%	-	-		-	71.8%		
Infant Mortality	5.6	7.2	4.2	2.5	3.5	2.5	-	-	-	-	6.1	5.9	6.0
Overweight BMI, Grades K-6 (School Year End)	16.2%	17.6%	22.0%	14.7%	14.7%	14.6%	-	-		-	15.2%		
Obese BMI, Grades K-6 (School Year End)	14.0%	14.5%	14.1%	13.9%	14.1%	13.9%	-	-		-	16.7%		15.7%
Overweight BMI, Grades 7-12 (School Year End)	19.3%	15.7%	20.1%	15.0%	18.2%	15.4%	-	-		-	16.5%		
Obese BMI, Grades 7-12 (School Year End)	15.0%	14.5%	14.1%	14.7%	14.4%	15.8%	+	-		-	19.1%		16.1%
INFECTIOUS DISEASE													
Influenza and Pneumonia Mortality Rate per 100,000	13.4	10.3	13.2	11.0	11.1	11.6	-	-	-		13.7	13.5	
Chlamydia Rate per 100,000	160.0	179.3	179.9	181.4	199.6	245.4	+	-	-		445.4	497.3	
Gonorrhea Rate per 100,000	20.4	28.4	36.0	32.7	28.5	43.1	+	-	-		114.3	145.8	
MENTAL HEALTH AND SUBSTANCE ABUSE													
Drug-Induced Mortality Rate per 100,000	21.8	20.6	26.3	26.0	27.1	37.1	+	-	-	+	38.5		11.3
Mental & Behavioral Disorders Mortality Rate per 100,000	46.1	49.5	55.5	54.0	45.6	45.7	-	-	+		42.7	48.0	
INJURY													
Auto Accident Mortality Rate per 100,000	9.9	11.1	7.7	7.8	7.8	8.5	-	-	-	-	9.4	11.7	12.4
Suicide Mortality per 100,000	14.2	11.9	11.9	13.1	11.0	12.5	-	-	-	+	14.6	13.7	10.2
Fall Mortality Rate per 100,000	8.7	6.9	8.7	8.9	9.1	9.9	+	+	-	+	8.8	10.4	7.2
Firearm Mortality Rate (Accidental, Suicide, Homicide)	6.3	6.0	5.4	7.3	5.7	5.8	-	-	-	-	11.9	11.3	9.3

ND = Not Displayed. Age-adjusted rates will not be shown for counts < 20 due to unreliability of such calculations based on small numbers. For similar reasons all other rates, ratios, or percentages will not be shown for counts < 10. If the population is less than 300 then the frequency count and rate will be suppressed.

Note: Unknowns excluded in calculations. A percent that appears in red for a region denotes a significantly higher value compared to the state's corresponding percent. A percent in blue denotes a significantly lower value

Disclaimer: If you use any of the data provided, please include the following statement in any publication or release: "These data were provided by the Pennsylvania Department of Health. The Department specifically disclaims responsibility for any analyses, interpretations, or conclusions."

- 2016-year for those rates
- 2015-year for those rates
- 2013-year for those rates

- US Influenza/Pneumonia mortality: https://www.cdc.gov/nchs/pressroom/sosmap/flu_pneumonia_mortality/flu_pneumonia.htm
- US Chlamydia rates: <https://www.cdc.gov/std/stats16/chlamydia.htm>
- US Gonorrhea rates: <https://www.cdc.gov/std/stats16/gonorrhea.htm>
- US mental and behavioral disorders mortality rate: <https://www.healthsystemtracker.org/chart/u-s-relatively-high-mortality-rate-mental-behavioral-disorders/>
- US auto accident mortality rates: <https://www.cdc.gov/nchs/fastats/accidental-injury.htm>
- US suicide mortality rates: <https://www.cdc.gov/nchs/fastats/suicide.htm>
- US fall mortality rates: <https://www.cdc.gov/nchs/fastats/accidental-injury.htm>
- US Firearm mortality: <https://www.cdc.gov/nchs/fastats/injury.htm>
- US Infant mortality: <https://www.cdc.gov/reproductivehealth/MaternalInfantHealth/InfantMortality.htm>

EXECUTIVE SUMMARY OF DATA

TABLE 14: OTHER PUBLIC HEALTH DATA: PA DEPARTMENT OF HEALTH FOR MONTGOMERY COUNTY

PUBLIC HEALTH DATA	MONTGOMERY COUNTY						Trend +/-	PA Comp	US Comp	HP Goal Comp	PA (the last year) Rate	US Rate	HP 2020 Goal
	2011	2012	2013	2014	2015	2016							
HEALTHY MOTHERS, BABIES AND CHILDREN													
Prenatal Care First Trimester	73.9%	78.5%	78.5%	77.3%	77.8%	78.7%	+	+		+	73.8%		77.9%
No Prenatal Care	1.1%	0.8%	0.9%	2.0%	2.0%	1.6%	+	=			1.6%		
Non-Smoking Mother During Pregnancy	92.8%	93.2%	93.6%	93.7%	94.5%	94.8%	+	+		-	88.5%		98.6%
Non-Smoking Mother 3 Months Prior to Pregnancy	87.7%	88.2%	88.9%	89.8%	91.0%	91.6%	+	+			84.3%		
Low Birth-Weight Babies Born	6.7%	7.4%	7.2%	7.5%	7.7%	7.2%	+	-		-	8.2%		7.8%
Mothers Reporting WIC Assistance	20.7%	19.3%	18.9%	19.3%	19.1%	18.4%	-	-			35.0%		
Mothers Reporting Medicaid Assistance	15.7%	16.0%	15.9%	16.0%	16.2%	14.2%	-	-			32.9%		
Breastfeeding	84.2%	85.8%	87.3%	89.7%	89.5%	91.1%	+	+		+	81.1%		81.9%
Teen Pregnancy Rate per 1,000 Ages 15-17	9.1	7.7	6.7	5.4	4.6	4.8	-	-		-	10.6		36.2
Teen Pregnancy Rate per 1,000 Ages 18-19	38.9	36.1	29.8	28.8	27.8	22.6	-	-		-	38.1		104.6
Teen Live Birth Outcomes, Ages 15-17	57.0%	48.0%	45.9%	59.1%	52.7%	41.9%	-	-		-	67.4%		
Teen Live Birth Outcomes, Ages 18-19	50.5%	57.1%	57.2%	58.7%	54.6%	56.4%	+	-		-	71.8%		
Infant Mortality	4.8	4.8	5.5	3.8	4.9	4.8	=	-	-	-	6.1	5.9	6.0
Overweight BMI, Grades K-6 (School Year End)	14.9%	14.9%	19.5%	14.9%	14.6%	15.0%	+	-		-	15.2%		
Obese BMI, Grades K-6 (School Year End)	13.6%	13.3%	13.2%	13.8%	13.4%	13.3%	-	-		-	16.7%		15.7%
Overweight BMI, Grades 7-12 (School Year End)	17.0%	14.8%	15.8%	14.9%	15.1%	14.8%	-	-		-	16.5%		
Obese BMI, Grades 7-12 (School Year End)	14.3%	13.8%	13.8%	15.0%	15.2%	14.9%	+	-		-	19.1%		16.1%
INFECTIOUS DISEASE													
Influenza and Pneumonia Mortality Rate per 100,000	12.4	10.7	13.8	13.4	14.7	13.3	+	-	-	-	13.7	13.5	
Chlamydia Rate per 100,000	225.9	238.5	236.1	212.8	253.0	303.1	+	-	-	-	445.4	497.3	
Gonorrhea Rate per 100,000	36.1	45.1	43.9	35.9	37.4	48.2	+	-	-	-	114.3	145.8	
MENTAL HEALTH AND SUBSTANCE ABUSE													
Drug-Induced Mortality Rate per 100,000	13.8	16.5	17.3	18.4	20.3	31.2	+	-		+	38.5		11.3
Mental & Behavioral Disorders Mortality Rate per 100,000	47.1	46.3	48.0	45.3	44.1	41.8	-	-	=	-	42.7	48.0	
INJURY													
Auto Accident Mortality Rate per 100,000	6.3	4.9	5.9	4.9	4.3	4.9	-	-	-	-	9.4	11.7	12.4
Suicide Mortality per 100,000	14.1	10.0	10.4	12.5	10.6	14.3	+	-	-	+	14.6	13.7	10.2
Fall Mortality Rate per 100,000	9.8	9.1	10.9	11.9	10.0	9.1	-	+	-	+	8.8	10.4	7.2
Firearm Mortality Rate (Accidental, Suicide, Homicide)	6.4	5.1	4.8	6.6	6.0	7.2	+	-	-	-	11.9	11.3	9.3

ND = Not Displayed. Age-adjusted rates will not be shown for counts < 20 due to unreliability of such calculations based on small numbers. For similar reasons all other rates, ratios, or percentages will not be shown for counts < 10. If the population is less than 300 then the frequency count and rate will be suppressed.

Note: Unknowns excluded in calculations. A percent that appears in red for a region denotes a significantly higher value compared to the state's corresponding percent. A percent in blue denotes a significantly lower value

Disclaimer: If you use any of the data provided, please include the following statement in any publication or release: "These data were provided by the Pennsylvania Department of Health. The Department specifically disclaims responsibility for any analyses, interpretations, or conclusions."

- 2016-year for those rates
- 2015-year for those rates
- 2013-year for those rates

- US Influenza/Pneumonia mortality: https://www.cdc.gov/nchs/pressroom/sosmap/flu_pneumonia_mortality/flu_pneumonia.htm
- US Chlamydia rates: <https://www.cdc.gov/std/stats16/chlamydia.htm>
- US Gonorrhea rates: <https://www.cdc.gov/std/stats16/gonorrhea.htm>
- US mental and behavioral disorders mortality rate: <https://www.healthsystemtracker.org/chart/u-s-relatively-high-mortality-rate-mental-behavioral-disorders/>
- US auto accident mortality rates: <https://www.cdc.gov/nchs/fastats/accidental-injury.htm>
- US suicide mortality rates: <https://www.cdc.gov/nchs/fastats/suicide.htm>
- US fall mortality rates: <https://www.cdc.gov/nchs/fastats/accidental-injury.htm>
- US Firearm mortality: <https://www.cdc.gov/nchs/fastats/injury.htm>
- US Infant mortality: <https://www.cdc.gov/reproductivehealth/MaternalInfantHealth/InfantMortality.htm>

EXECUTIVE SUMMARY OF DATA

TABLE 15: COUNTY HEALTH RANKINGS DATA FOR PHILADELPHIA COUNTY

COUNTY HEALTH RANKINGS	PHILADELPHIA COUNTY									Trend +/-	PA Comp	US Comp	HP Goal Comp	PA (the last year) Rate	US Rate	HP 2020 Goal
	2011	2012	2013	2014	2015	2016	2017	2018	2019							
Other Indicators																
Access																
Mammogram Screenings	54.1%	64.1%	60.7%	56.6%	58.9%	60.0%	62.2%	62.2%	62.2%	+	-		-	64.8%		81.1%
HEALTHY ENVIRONMENT																
Unemployment Rates	10.0%	10.9%	10.8%	10.8%	10.0%	8.0%	6.9%	6.8%	6.8%	-	+			5.4%		
High School Graduation Rates				59.0%	65.2%	72.0%	69.8%	69.8%	69.8%	+	-	-		85.4%	84.0%	
Children Living in Poverty	31.7%	36.4%	38.7%	37.0%	36.3%	36.9%	38.4%	37.2%	37.2%	+	+	-		18.4%	41.0%	
Children Living in Single Parent Homes	57.8%	58.6%	58.2%	59.0%	58.6%	59.3%	59.4%	59.8%	59.8%	+	+	+		33.8%	35.0%	
Disconnected Youth							19.9%	19.9%	19.9%	=	+			12.8%	11.7%	
PHYSICAL ACTIVITY AND NUTRITION																
Frequent Physical Distress						14.3%	12.9%	14.0%	14.0%	-	+			11.9%		
Food Insecurity				23.2%	22.1%	21.2%	21.7%	21.0%	21.0%	-	+	+	+	13.1%	12.5%	6.0%
Limited Access to Healthy Foods			0.2%	0.2%	0.2%	0.2%	0.2%	0.5%	0.5%	+	-			4.6%		
Free or Reduced Lunch			74.9%	74.9%	71.6%	76.8%	84.0%	95.4%	95.4%	+	+			48.2%		
Mental Health and Substance Abuse																
Frequent Mental Distress						14.8%	13.8%	14.0%	14.0%	-	+			13.0%		
Mental Health Providers					524:1	492:1	466:1	436:1	436:1	+	+			559:1		
Insufficient Sleep						43.2%	43.2%	41.0%	41.0%	-	+			37.9%		
Excessive Drinking	18.0%	17.3%	17.2%	17.2%	17.2%	19.2%	18.8%	22.1%	22.1%	+	+			20.5%		
Alcohol Impaired Driving Deaths				27.4%	25.9%	24.5%	25.5%	22.5%	22.5%	-	-	-		30.1%	28.0%	
Data not available for these years																
2016-year for those rates																
2015-year for those rates																

US graduation rate year ending 2016 taken from: <https://www.edweek.org/ew/section/multimedia/data-us-graduation-rate-by-state-and.html>

US child poverty rate: <https://www.mailman.columbia.edu/public-health-now/news/america%E2%80%99s-child-poverty-rate-remains-stubbornly-high-despite-important-progress>

US children living in single parent homes: <https://datacenter.kidscount.org/data/tables/107-children-in-single-parent-families-by#detailed/1/any/false/870/10,11,9,12,1,185,13/432,431>

US disconnected youth: <http://www.measureofamerica.org/disconnected-youth/>

US low birthweight babies: https://www.cdc.gov/nchs/pressroom/sosmap/lbw_births/lbw.htm

US teen birth rate 15-19: <https://www.cdc.gov/teenpregnancy/about/index.htm>

US food insecurity: <http://www.feedingamerica.org/hunger-in-america/the-united-states/>

US Alcohol Impaired Driving: <https://crashstats.nhtsa.dot.gov/Api/Public/ViewPublication/812450>

EXECUTIVE SUMMARY OF DATA

TABLE 16: COUNTY HEALTH RANKINGS DATA FOR BUCKS COUNTY

COUNTY HEALTH RANKINGS	BUCKS COUNTY								Trend +/-	PA Comp	US Comp	HP Goal Comp	PA (the last year) Rate	US Rate	HP 2020 Goal
	2011	2012	2013	2014	2015	2016	2017	2018							
Other Indicators															
Access															
Mammogram Screenings	62.4%	69.8%	68.2%	63.7%	64.2%	65.0%	66.4%	66.4%	+	+		-	64.8%		81.1%
HEALTHY ENVIRONMENT															
Unemployment Rates	7.2%	7.9%	7.3%	7.4%	6.9%	5.2%	4.5%	4.6%	-	-			5.4%		
High School Graduation Rates				92.5%	93.0%	94.7%	92.4%	92.4%	-	+	+		85.4%	84.0%	
Children Living in Poverty	6.5%	7.8%	8.3%	7.5%	8.4%	8.3%	7.8%	8.0%	+	-	-		18.4%	41.0%	
Children Living in Single Parent Homes	18.2%	18.8%	19.5%	19.2%	20.4%	20.8%	21.6%	21.2%	+	-	-		33.8%	35.0%	
Disconnected Youth							8.6%	12.3%	+	-	+		12.8%	11.7%	
PHYSICAL ACTIVITY AND NUTRITION															
Frequent Physical Distress						9.0%	8.7%	9.0%	=	-			11.9%		
Food Insecurity				9.7%	9.8%	10.0%	9.2%	8.8%	-	-	-	+	13.1%	12.5%	6.0%
Limited Access to Healthy Foods			3.9%	3.9%	3.9%	3.9%	3.9%	4.0%	+	-			4.6%		
Free or Reduced Lunch			13.3%	13.3%	15.0%	17.6%	23.8%	24.8%	+	-			48.2%		
Mental Health and Substance Abuse															
Frequent Mental Distress						10.2%	9.9%	10.4%	+	-			13.0%		
Mental Health Providers					574:1	534:1	492:1	455:1	+	+			559:1		
Insufficient Sleep						34.6%	34.6%	35.2%	+	-			37.9%		
Excessive Drinking	19.3%	18.4%	19.0%	19.2%	19.2%	19.5%	19.4%	21.3%	+	+			20.5%		
Alcohol Impaired Driving Deaths				31.0%	31.0%	37.3%	32.0%	31.8%	+	+	+		30.1%	28.0%	

Data not available for these years

2016-year for those rates

2015-year for those rates

US graduation rate year ending 2016 taken from: <https://www.edweek.org/ew/section/multimedia/data-us-graduation-rate-by-state-and.html>

US child poverty rate: <https://www.mailman.columbia.edu/public-health-now/news/america%E2%80%99s-child-poverty-rate-remains-stubbornly-high-despite-important-progress>

US children living in single parent homes: <https://datacenter.kidscount.org/data/tables/107-children-in-single-parent-families-by#detailed/1/any/false/870/10,11,9,12,1,185,13/432,431>

US disconnected youth: <http://www.measureofamerica.org/disconnected-youth/>

US low birthweight babies: https://www.cdc.gov/nchs/pressroom/sosmap/lbw_births/lbw.htm

US teen birth rate 15-19: <https://www.cdc.gov/teenpregnancy/about/index.htm>

US food insecurity: <http://www.feedingamerica.org/hunger-in-america/the-united-states/>

US Alcohol Impaired Driving: <https://crashstats.nhtsa.dot.gov/Api/Public/ViewPublication/812450>

EXECUTIVE SUMMARY OF DATA

TABLE 17: COUNTY HEALTH RANKINGS DATA FOR MONTGOMERY COUNTY

COUNTY HEALTH RANKINGS	MONTGOMERY COUNTY										Trend +/-	PA Comp	US Comp	HP Goal Comp	PA (the last year) Rate	US Rate	HP 2020 Goal
	2011	2012	2013	2014	2015	2016	2017	2018	2019	2020							
Other Indicators																	
Access																	
Mammogram Screenings	66.0%	72.2%	70.4%	66.5%	68.5%	70.0%	69.9%	69.9%	+	+		-	64.8%			81.1%	
HEALTHY ENVIRONMENT																	
Unemployment Rates	6.7%	7.4%	6.7%	6.8%	6.3%	4.6%	4.0%	4.2%	-	-			5.4%				
High School Graduation Rates				92.6%	92.1%	92.5%	93.6%	93.6%	+	+	+		85.4%		84.0%		
Children Living in Poverty	6.9%	7.2%	7.2%	7.8%	8.2%	8.9%	7.5%	7.8%	+	-	-		18.4%		41.0%		
Children Living in Single Parent Homes	20.3%	20.8%	20.7%	20.6%	20.4%	21.1%	20.9%	20.8%	+	-	-		33.8%		35.0%		
Disconnected Youth							9.8%	9.8%	=	-			12.8%		11.7%		
PHYSICAL ACTIVITY AND NUTRITION																	
Frequent Physical Distress						8.6%	8.7%	9.0%	+	-			11.9%				
Food Insecurity				10.5%	10.7%	10.7%	10.0%	9.7%	-	-	-	+	13.1%		12.5%	6.0%	
Limited Access to Healthy Foods			3.3%	3.3%	3.3%	3.3%	3.3%	3.7%	+	-			4.6%				
Free or Reduced Lunch			14.6%	14.6%	16.1%	18.6%	26.8%	28.0%	+	-			48.2%				
Mental Health and Substance Abuse																	
Frequent Mental Distress						10.1%	9.5%	10.1%	=	-			13.0%				
Mental Health Providers					449:1	432:1	394:1	360:1	+	+			559:1				
Insufficient Sleep						33.6%	33.6%	33.4%	-	-			37.9%				
Excessive Drinking	17.2%	17.0%	17.1%	17.3%	17.3%	18.9%	20.4%	19.2%	+	-			20.5%				
Alcohol Impaired Driving Deaths				36.7%	37.1%	37.3%	34.2%	32.4%	-	+	+		30.1%		28.0%		
Data not available for these years																	
2016-year for those rates																	
2015-year for those rates																	
US graduation rate year ending 2016 taken from: https://www.edweek.org/ew/section/multimedia/data-us-graduation-rate-by-state-and.html																	
US child poverty rate: https://www.mailman.columbia.edu/public-health-now/news/america%E2%80%99s-child-poverty-rate-remains-stubbornly-high-despite-important-progress																	
US children living in single parent homes: https://datacenter.kidscount.org/data/tables/107-children-in-single-parent-families-by#detailed/1/any/false/870/10,11,9,12,1,185,13/432,431																	
US disconnected youth: http://www.measureofamerica.org/disconnected-youth/																	
US low birthweight babies: https://www.cdc.gov/nchs/pressroom/sosmap/lbw_births/lbw.htm																	
US teen birth rate 15-19: https://www.cdc.gov/teenpregnancy/about/index.htm																	
US food insecurity: http://www.feedingamerica.org/hunger-in-america/the-united-states/																	
US Alcohol Impaired Driving: https://crashstats.nhtsa.dot.gov/Api/Public/ViewPublication/812450																	

EXECUTIVE SUMMARY OF DATA

TABLE 18: PENNSYLVANIA YOUTH SURVEY ALCOHOL USE DATA FOR PHILADELPHIA COUNTY

PAYS DATA	PHILADELPHIA COUNTY			Trend +/-	PA Comp	US (MTF) Comp	PA 2017	US (MTF) 2017
	2013	2015	2017					
MENTAL HEALTH AND SUBSTANCE ABUSE								
Alcohol Child/Adolescent Lifetime Use								
Grade 6	15.7%	14.9%	21.1%	+	+		16.8%	n/a
Grade 8	43.9%	42.2%	35.1%	-	+	+	33.0%	23.1%
Grade 10	67.8%	66.5%	49.3%	-	-	+	53.0%	42.2%
Grade 12	77.9%	85.8%	76.0%	-	+	+	69.2%	61.5%
Overall	56.2%	51.5%	49.3%	-	+		43.3%	n/a
Marijuana Child/Adolescent Lifetime Use								
Grade 6	1.8%	0.7%	1.8%	=	+		0.9%	n/a
Grade 8	12.3%	7.0%	11.0%	-	+	-	8.4%	13.5%
Grade 10	26.5%	24.4%	24.7%	-	+	-	22.4%	30.7%
Grade 12	54.3%	51.9%	40.5%	-	+	-	38.1%	45.0%
Overall	22.7%	19.4%	22.9%	+	+		17.7%	n/a
% of Children/Adolescents Who Drove After Drinking								
Grade 6	0.4%	0.0%	1.6%	+	+		0.4%	n/a
Grade 8	1.0%	4.3%	0.0%	-	-		1.1%	n/a
Grade 10	1.2%	0.8%	4.7%	+	+		1.3%	n/a
Grade 12	3.9%	4.3%	2.2%	-	-		5.5%	n/a
Overall	1.3%	2.6%	2.0%	+	-		2.2%	n/a
% of Children/Adolescents Who Drove After Using Marijuana								
Grade 6	0.4%	0.0%	1.6%	+	+		0.3%	n/a
Grade 8	1.0%	1.1%	0.0%	-	-		0.8%	n/a
Grade 10	1.4%	0.0%	2.4%	+	+		1.7%	n/a
Grade 12	4.8%	4.3%	4.3%	-	-		10.3%	n/a
Overall	1.6%	1.6%	2.0%	+	-		3.5%	n/a
Pain Reliever (Prescription Narcotics) Child/Adolescent Lifetime Use								
Grade 6	2.7%	2.1%	5.7%	+	+		1.8%	n/a
Grade 8	5.7%	6.5%	5.3%	-	+		3.9%	n/a
Grade 10	5.6%	5.7%	7.1%	+	+		5.9%	n/a
Grade 12	10.0%	11.6%	9.9%	-	+	+	8.8%	6.8%
Overall	5.6%	6.4%	7.3%	+	+		5.1%	n/a

A note on the US rate below from the PAYS report:

The Monitoring the Future (MTF) survey project, which provides prevalence-of-use information for ATODs from a nationally representative sample of 8th, 10th, and 12th graders, is conducted annually by the Survey Research Center of the Institute for Social Research at the University of Michigan (see www.monitoringthefuture.org).

EXECUTIVE SUMMARY OF DATA

TABLE 19: PENNSYLVANIA YOUTH SURVEY ALCOHOL USE DATA FOR BUCKS AND MONTGOMERY COUNTIES

PAYS DATA	BUCKS COUNTY			Trend +/-	PA Comp	US (MTF) Comp	MONTGOMERY COUNTY			Trend +/-	PA Comp	US (MTF) Comp	PA 2017	US (MTF) 2017
	2013	2015	2017				2013	2015	2017					
MENTAL HEALTH AND SUBSTANCE ABUSE														
Alcohol Child/Adolescent Lifetime Use														
Grade 6	13.4%	15.6%	14.5%	+	-		15.5%	15.2%	16.8%	+	=		16.8%	n/a
Grade 8	32.2%	31.0%	30.0%	-	-	+	33.0%	28.9%	32.0%	-	-	+	33.0%	23.1%
Grade 10	60.4%	54.4%	52.9%	-	-	+	60.5%	55.2%	49.8%	-	-	+	53.0%	42.2%
Grade 12	77.7%	75.8%	70.7%	-	+	+	77.3%	73.0%	69.5%	-	+	+	69.2%	61.5%
Overall	48.6%	44.0%	42.2%	-	-		45.6%	42.1%	40.8%	-	-		43.3%	n/a
Marijuana Child/Adolescent Lifetime Use														
Grade 6	0.6%	0.5%	0.6%	=	-		0.6%	0.6%	0.7%	+	-		0.9%	n/a
Grade 8	4.9%	4.7%	5.4%	+	-	-	5.0%	4.8%	5.9%	+	-	-	8.4%	13.5%
Grade 10	25.4%	22.2%	24.8%	-	+	-	26.5%	23.3%	21.7%	-	-	-	22.4%	30.7%
Grade 12	47.2%	46.9%	43.6%	-	+	-	47.7%	44.2%	44.0%	-	+	-	38.1%	45.0%
Overall	21.0%	18.1%	18.3%	-	+		19.0%	17.3%	17.1%	-	-		17.7%	n/a
% of Children/Adolescents Who Drove After Drinking														
Grade 6	0.2%	0.2%	0.1%	-	-		0.3%	0.1%	0.1%	-	-		0.4%	n/a
Grade 8	0.3%	0.5%	0.7%	+	-		0.5%	0.5%	0.4%	-	-		1.1%	n/a
Grade 10	0.7%	0.8%	0.8%	+	-		1.4%	1.0%	0.7%	-	-		1.3%	n/a
Grade 12	8.5%	5.6%	4.3%	-	-		7.2%	5.0%	4.7%	-	-		5.5%	n/a
Overall	2.7%	1.7%	1.5%	-	-		2.2%	1.5%	1.4%	-	-		2.2%	n/a
% of Children/Adolescents Who Drove After Using Marijuana														
Grade 6	0.2%	0.2%	0.1%	-	-		0.2%	0.1%	0.0%	-	-		0.3%	n/a
Grade 8	0.3%	0.4%	0.5%	+	-		0.6%	0.3%	0.3%	-	-		0.8%	n/a
Grade 10	1.4%	1.2%	1.7%	+	=		1.9%	1.5%	1.2%	-	-		1.7%	n/a
Grade 12	16.7%	14.5%	13.0%	-	+		14.6%	13.5%	13.5%	-	+		10.3%	n/a
Overall	5.2%	3.8%	3.8%	-	+		4.0%	3.6%	3.6%	-	+		3.5%	n/a
Pain Reliever (Prescription Narcotics) Child/Adolescent Lifetime Use														
Grade 6	1.9%	2.2%	1.9%	=	+		2.0%	2.1%	2.2%	+	+		1.8%	n/a
Grade 8	3.2%	3.3%	2.9%	-	-		2.9%	2.7%	3.0%	+	-		3.9%	n/a
Grade 10	4.9%	5.0%	4.9%	=	-		7.2%	5.1%	4.2%	-	-		5.9%	n/a
Grade 12	9.7%	9.7%	7.0%	-	-	+	10.4%	9.6%	6.8%	-	-	=	8.8%	6.8%
Overall	5.2%	5.0%	4.2%	-	-		5.5%	4.7%	3.9%	-	-		5.1%	n/a

A note on the US rate below from the PAYS report:

The Monitoring the Future (MTF) survey project, which provides prevalence-of-use information for ATODs from a nationally representative sample of 8th, 10th, and 12th graders, is conducted annually by the Survey Research Center of the Institute for Social Research at the University of Michigan (see www.monitoringthefuture.org).

EXECUTIVE SUMMARY OF DATA

TABLE 20: PENNSYLVANIA YOUTH SURVEY TOBACCO USE DATA FOR PHILADELPHIA COUNTY

PAYS DATA	PHILADELPHIA COUNTY			Trend +/-	PA Comp	PA 2017	US (MTF) 2017
	2013	2015	2017				
MENTAL HEALTH AND SUBSTANCE ABUSE							
Cigarettes (Lifetime Use)							
Grade 6	0.8%	3.2%	3.6%	+	+	2.7%	NA
Grade 8	12.1%	12.5%	9.6%	-	-	9.4%	9.4%
Grade 10	23.6%	21.2%	16.2%	-	-	16.2%	5.9%
Grade 12	37.1%	40.6%	29.0%	-	-	29.0%	26.6%
Overall	19.1%	18.5%	14.5%	-	-	14.5%	NA
Smokeless Tobacco (Lifetime Use)							
Grade 6	1.7%	0.0%	1.8%	+	=	1.1%	NA
Grade 8	1.6%	0.5%	4.1%	+	+	4.4%	6.2%
Grade 10	6.7%	2.1%	1.9%	-	-	8.9%	9.1%
Grade 12	6.9%	5.1%	2.7%	-	-	15.9%	11.0%
Overall	4.9%	1.8%	2.4%	-	-	7.6%	NA
Cigarettes (30-day Use)							
Grade 6	0.5%	2.6%	0.0%	-	-	0.6%	NA
Grade 8	4.0%	2.5%	2.7%	-	-	2.5%	1.9%
Grade 10	11.4%	4.7%	2.7%	-	-	6.0%	5.0%
Grade 12	18.2%	18.1%	3.4%	-	-	13.2%	9.7%
Overall	8.9%	6.3%	2.4%	-	-	5.6%	NA
Smokeless Tobacco (30-day Use)							
Grade 6	0.8%	0.0%	0.9%	+	+	0.3%	NA
Grade 8	1.0%	0.5%	1.4%	+	+	1.8%	1.7%
Grade 10	3.6%	0.0%	0.8%	-	-	4.2%	3.8%
Grade 12	3.4%	0.0%	3.4%	=	=	7.5%	4.9%
Overall	2.6%	0.1%	1.5%	-	-	3.5%	NA

A note on the US rate below from the PAYS report:

The Monitoring the Future (MTF) survey project, which provides prevalence-of-use information for ATODs from a nationally representative sample of 8th, 10th, and 12th graders, is conducted annually by the Survey Research Center of the Institute for Social Research at the University of Michigan (see www.monitoringthefuture.org).

EXECUTIVE SUMMARY OF DATA

TABLE 21: PENNSYLVANIA YOUTH SURVEY TOBACCO USE DATA FOR BUCKS AND MONTGOMERY COUNTIES

PAYS DATA	BUCKS COUNTY			Trend +/-	PA Comp	US (MTF) Comp	MONTGOMERY COUNTY			Trend +/-	PA Comp	US (MTF) Comp	PA 2017	US (MTF) 2017
	2013	2015	2017				2013	2015	2017					
MENTAL HEALTH AND SUBSTANCE ABUSE														
Cigarettes (Lifetime Use)														
Grade 6	1.5%	1.5%	1.5%	=	-		1.4%	1.2%	1.3%	-	-		2.7%	NA
Grade 8	5.4%	5.8%	4.6%	-	-	-	5.7%	5.3%	4.4%	-	-	-	9.4%	9.4%
Grade 10	15.8%	12.9%	16.2%	+	=	+	8.0%	13.3%	8.9%	+	-	+	16.2%	5.9%
Grade 12	30.4%	27.3%	29.0%	-	=	+	29.3%	25.1%	20.3%	-	-	-	29.0%	26.6%
Overall	14.2%	11.7%	2.8%	-	-		12.6%	10.7%	8.3%	-	-		14.5%	NA
Smokeless Tobacco (Lifetime Use)														
Grade 6	0.3%	0.5%	0.3%	=	-		0.4%	0.3%	0.3%	-	-		1.1%	NA
Grade 8	1.8%	1.4%	1.1%	-	-	-	1.1%	1.0%	1.0%	-	-	-	4.4%	6.2%
Grade 10	7.3%	6.4%	4.9%	-	-	-	5.4%	3.8%	3.8%	-	-	-	8.9%	9.1%
Grade 12	14.8%	12.5%	9.7%	-	-	-	10.7%	8.6%	8.6%	-	-	-	15.9%	11.0%
Overall	6.5%	5.0%	3.9%	-	-		4.1%	3.2%	3.2%	-	-		7.6%	NA
Cigarettes (30-day Use)														
Grade 6	0.6%	0.2%	0.3%	-	-		0.4%	0.2%	0.2%	-	-		0.6%	NA
Grade 8	2.3%	1.7%	1.3%	-	-	-	1.9%	1.5%	1.1%	-	-	-	2.5%	1.9%
Grade 10	6.6%	4.5%	4.4%	-	-	-	7.1%	4.8%	2.8%	-	-	-	6.0%	5.0%
Grade 12	15.3%	11.7%	9.2%	-	-	+	13.2%	9.8%	8.1%	-	-	-	13.2%	9.7%
Overall	6.6%	4.4%	0.4%	-	-		5.4%	3.9%	2.8%	-	-		5.6%	NA
Smokeless Tobacco (30-day Use)														
Grade 6	0.2%	0.2%	0.1%	-	-		0.2%	0.1%	0.1%	-	-		0.3%	NA
Grade 8	0.7%	0.6%	0.5%	-	-	-	0.5%	0.5%	0.3%	-	-	-	1.8%	1.7%
Grade 10	3.9%	2.8%	1.9%	-	-	-	2.5%	2.5%	2.5%	=	-	-	4.2%	3.8%
Grade 12	7.0%	5.2%	5.2%	-	-	+	4.6%	4.1%	4.1%	-	-	-	7.5%	4.9%
Overall	1.5%	2.1%	2.1%	+	-		1.9%	1.7%	1.7%	-	-		3.5%	NA

A note on the US rate below from the PAYS report:

The Monitoring the Future (MTF) survey project, which provides prevalence-of-use information for ATODs from a nationally representative sample of 8th, 10th, and 12th graders, is conducted annually by the Survey Research Center of the Institute for Social Research at the University of Michigan (see www.monitoringthefuture.org).

EXECUTIVE SUMMARY OF DATA

TABLE 22: PENNSYLVANIA YOUTH SURVEY VAPING/E-CIGARETTE USE DATA FOR PHILADELPHIA COUNTY

PAYS DATA	PHILADELPHIA COUNTY			Trend +/-	PA Comp	US (MTF) PA Comp	2017	US (MTF) 2017
	2013	2015	2017					
MENTAL HEALTH AND SUBSTANCE ABUSE								
Vaping/e-cigarette (30-day use)								
Grade 6	n/a	3.3%	1.8%	-	-		2.3%	n/a
Grade 8	n/a	12.7%	12.5%	-	+	+	10.9%	6.6%
Grade 10	n/a	25.4%	18.0%	-	-	+	21.9%	13.1%
Grade 12	n/a	35.5%	33.6%	-	+	+	29.3%	16.6%
Overall	n/a	18.9%	18.3%	-	+		16.3%	n/a
Vaping Substances Used By Students Who Use Vaping Product in the Past Year-Just Flavoring								
Grade 6	n/a	25.0%	30.0%	+	+		29.8%	n/a
Grade 8	n/a	59.2%	50.0%	-	-		74.8%	n/a
Grade 10	n/a	86.1%	60.5%	-	-		73.9%	n/a
Grade 12	n/a	78.1%	73.3%	-	+		67.2%	n/a
Overall	n/a	72.4%	62.2%	-	-		67.3%	n/a
Vaping Substances Used By Students Who Use Vaping Product in the Past Year-Nicotine								
Grade 6	n/a	6.3%	0.0%	-	-		3.5%	n/a
Grade 8	n/a	8.2%	0.0%	-	-		14.6%	n/a
Grade 10	n/a	9.7%	0.0%	-	-		32.2%	n/a
Grade 12	n/a	16.4%	5.0%	-	-		43.1%	n/a
Overall	n/a	11.4%	1.8%	-	-		29.4%	n/a
Vaping Substances Used By Students Who Use Vaping Product in the Past Year-Marijuana or Hash Oil								
Grade 6	n/a	0.0%	0.0%	=	-		1.9%	n/a
Grade 8	n/a	6.1%	16.7%	+	+		7.2%	n/a
Grade 10	n/a	5.6%	0.0%	-	-		12.9%	n/a
Grade 12	n/a	12.3%	8.3%	-	-		18.5%	n/a
Overall	n/a	7.6%	4.9%	-	-		12.6%	n/a
Vaping Substances Used By Students Who Use Vaping Product in the Past Year-Other Substance								
Grade 6	n/a	0.0%	0.0%	=	-		1.6%	n/a
Grade 8	n/a	4.1%	0.0%	-	-		1.7%	n/a
Grade 10	n/a	2.8%	9.2%	+	+		1.3%	n/a
Grade 12	n/a	1.4%	5.0%	+	+		0.9%	n/a
Overall	n/a	2.4%	6.1%	+	+		1.3%	n/a
Vaping Substances Used By Students Who Use Vaping Product in the Past Year-I don't Know								
Grade 6	n/a	68.8%	70.0%	+	+		68.0%	n/a
Grade 8	n/a	36.7%	38.9%	+	+		19.0%	n/a
Grade 10	n/a	8.3%	31.6%	+	+		8.7%	n/a
Grade 12	n/a	8.2%	18.3%	+	+		6.3%	n/a
Overall	n/a	19.5%	29.9%	+	+		16.0%	n/a

A note on the US rate below from the PAYS report:

The Monitoring the Future (MTF) survey project, which provides prevalence—of—use information for ATODs from a nationally representative sample of 8th, 10th, and 12th graders, is conducted annually by the Survey Research Center of the Institute for Social Research at the University of Michigan (see www.monitoringthefuture.org).

EXECUTIVE SUMMARY OF DATA

TABLE 23: PENNSYLVANIA YOUTH SURVEY VAPING/E-CIGARETTE USE DATA FOR BUCKS AND MONTGOMERY COUNTIES

PAYS DATA	BUCKS COUNTY			Trend +/-	PA Comp	US (MTF) Comp	MONTGOMERY COUNTY			Trend +/-	PA Comp	US (MTF) Comp	PA 2017	US (MTF) 2017
	2013	2015	2017				2013	2015	2017					
MENTAL HEALTH AND SUBSTANCE ABUSE														
Vaping/e-cigarette (30-day use)														
Grade 6	n/a	1.9%	1.7%	-	-		n/a	1.4%	1.5%	+	-		2.3%	n/a
Grade 8	n/a	10.4%	10.9%	+	=	+	n/a	7.9%	9.4%	+	-	+	10.9%	6.6%
Grade 10	n/a	19.1%	27.8%	+	+	+	n/a	18.8%	22.5%	+	+	+	21.9%	13.1%
Grade 12	n/a	27.7%	37.2%	+	+	+	n/a	25.6%	32.3%	+	+	+	29.3%	16.6%
Overall	n/a	14.8%	19.5%	+	+		n/a	13.0%	15.7%	+	-		16.3%	n/a
Vaping Substances Used By Students Who Use Vaping Product in the Past Year-Just Flavoring														
Grade 6	n/a	17.9%	28.9%	+	-		n/a	17.6%	20.2%	+	-		29.8%	n/a
Grade 8	n/a	75.0%	77.1%	+	+		n/a	73.1%	77.3%	+	+		74.8%	n/a
Grade 10	n/a	82.2%	73.1%	-	-		n/a	83.5%	75.1%	-	+		73.9%	n/a
Grade 12	n/a	76.2%	62.1%	-	-		n/a	76.3%	61.4%	-	-		67.2%	n/a
Overall	n/a	71.6%	66.7%	-	-		n/a	71.7%	64.8%	-	-		67.3%	n/a
Vaping Substances Used By Students Who Use Vaping Product in the Past Year-Nicotine														
Grade 6	n/a	1.7%	3.8%	+	+		n/a	1.5%	0.9%	-	-		3.5%	n/a
Grade 8	n/a	8.9%	19.9%	+	+		n/a	9.0%	14.2%	+	-		14.6%	n/a
Grade 10	n/a	21.6%	44.0%	+	+		n/a	18.7%	31.3%	+	+		32.2%	n/a
Grade 12	n/a	32.3%	53.9%	+	+		n/a	27.2%	46.9%	+	+		43.1%	n/a
Overall	n/a	20.7%	40.8%	+	+		n/a	18.1%	31.6%	+	+		29.4%	n/a
Vaping Substances Used By Students Who Use Vaping Product in the Past Year-Marijuana or Hash Oil														
Grade 6	n/a	0.4%	0.0%	-	-		n/a	0.4%	1.4%	+	-		1.9%	n/a
Grade 8	n/a	3.5%	8.3%	+	+		n/a	3.4%	6.5%	+	-		7.2%	n/a
Grade 10	n/a	12.1%	22.9%	+	+		n/a	11.0%	16.5%	+	+		12.9%	n/a
Grade 12	n/a	19.7%	32.9%	+	+		n/a	21.7%	33.3%	+	+		18.5%	n/a
Overall	n/a	11.8%	22.6%	+	+		n/a	12.3%	20.0%	+	+		12.6%	n/a
Vaping Substances Used By Students Who Use Vaping Product in the Past Year-Other Substance														
Grade 6	n/a	1.1%	0.3%	-	-		n/a	1.3%	1.1%	-	-		1.6%	n/a
Grade 8	n/a	1.2%	2.7%	+	+		n/a	2.1%	1.7%	-	=		1.7%	n/a
Grade 10	n/a	1.1%	1.8%	+	+		n/a	0.8%	1.4%	+	+		1.3%	n/a
Grade 12	n/a	0.9%	2.2%	+	+		n/a	1.5%	1.4%	+	+		0.9%	n/a
Overall	n/a	1.0%	2.1%	+	+		n/a	1.3%	1.4%	+	+		1.3%	n/a
Vaping Substances Used By Students Who Use Vaping Product in the Past Year-I don't Know														
Grade 6	n/a	81.4%	69.1%	-	+		n/a	82.4%	77.8%	-	+		68.0%	n/a
Grade 8	n/a	23.8%	16.4%	-	-		n/a	22.9%	17.9%	-	-		19.0%	n/a
Grade 10	n/a	8.7%	8.6%	-	-		n/a	9.4%	10.5%	+	+		8.7%	n/a
Grade 12	n/a	6.9%	4.5%	-	-		n/a	8.1%	7.1%	-	+		6.3%	n/a
Overall	n/a	19.0%	12.3%	-	-		n/a	19.5%	16.9%	-	+		16.0%	n/a

A note on the US rate below from the PAYS report:

The Monitoring the Future (MTF) survey project, which provides prevalence-of-use information for ATODs from a nationally representative sample of 8th, 10th, and 12th graders, is conducted annually by the Survey Research Center of the Institute for Social Research at the University of Michigan (see www.monitoringthefuture.org).

EXECUTIVE SUMMARY OF DATA

TABLE 24: CITY OF PHILADELPHIA DISTRICT DATA #1 OF 3

FOX CHASE CANCER CENTER SECONDARY DATA SPREADSHEET BY DISTRICT											
	North		River Wards		Lower Northeast		Upper Northwest		Upper North		City of Philadelphia
	2012	2012-2015	2012	2012-2015	2012	2012-2015	2012	2012-2015	2012	2012-2015	
TOBACCO AND ALCOHOL											
Adult Smoking	32.2%	28.3%	31.0%	38.8%	26.1%	23.3%	20.9%	20.8%	20.4%	19.9%	22.4%
OBESITY											
Adult Obesity	39.2%	39.5%	28.8%	32.3%	36.9%	33.2%	35.5%	35.3%	35.0%	39.2%	33.3%
Adults Drinking ≥1 Sugary Drink Daily	48.6%	46.6%	42.9%	44.5%	33.0%	34.0%	30.5%	31.3%	35.2%	35.6%	31.6%
Cardiovascular Diseases and Diabetes											
Adult Hypertension	37.7%	41.7%	23.6%	30.6%	40.3%	35.3%	31.5%	36.6%	44.1%	47.1%	38.2%
Built Environment											
Access to Nearby Parks or Outdoor Space		60.7%		74.7%		70.6%		81.9%		62.7%	73.1%

TABLE 25: CITY OF PHILADELPHIA DISTRICT DATA #2 OF 3

FOX CHASE CANCER CENTER SECONDARY DATA SPREADSHEET BY DISTRICT - BRFS																
	North			River Wards			Lower Northeast			Upper Northwest			Upper North			City of Philadelphia
	2009-2010	2012-2013	2014-2015	2009-2010	2012-2013	2014-2015	2009-2010	2012-2013	2014-2015	2009-2010	2012-2013	2014-2015	2009-2010	2012-2013	2014-2015	
TOBACCO AND ALCOHOL																
Secondhand Smoke Exposure at Home Among Children		21.1%	N/D		17.1%	N/D		13.9%	N/D		11.3%	N/D		15.1%	N/D	13.7%
OBESITY																
Child Obesity Prevalence, 5-18 Year of Age - Zip Code 19132		21.6%	23.2%													
Child Obesity Prevalence, 5-18 Year of Age - Zip Code 19133		25.4%	26.7%													
Child Obesity Prevalence, 5-18 Year of Age - Zip Code 19134					22.4%	21.2%										
Child Obesity Prevalence, 5-18 Year of Age - Zip Code 19125					25.0%	24.6%										
Child Obesity Prevalence, 5-18 Year of Age - Zip Code 19137					25.6%	25.6%										
Child Obesity Prevalence, 5-18 Year of Age - Zip Code 19124								23.2%	22.7%							
Child Obesity Prevalence, 5-18 Year of Age - Zip Code 19118											12.9%	9.8%				
Child Obesity Prevalence, 5-18 Year of Age - Zip Code 19119											17.1%	16.5%				
Child Obesity Prevalence, 5-18 Year of Age - Zip Code 19144											19.8%	18.7%				
Child Obesity Prevalence, 5-18 Year of Age - Zip Code 19150														19.1%	21.9%	
Child Obesity Prevalence, 5-18 Year of Age - Zip Code 19138														20.8%	21.6%	
Child Obesity Prevalence, 5-18 Year of Age - Zip Code 19126														20.0%	22.3%	
Child Obesity Prevalence, 5-18 Year of Age - Zip Code 19141														19.5%	20.3%	
Child Obesity Prevalence, 5-18 Year of Age - Zip Code 19120														20.6%	19.9%	
Child Obesity Prevalence, 5-18 Year of Age	22.4%			21.8%			20.1%			19.2%			20.0%			20.4%
Cardiovascular Diseases and Diabetes																
Adult Diabetes		19.4%	18.6%		13.8%	16.5%		22.9%	18.4%		16.7%	14.8%		22.1%	20.7%	15.4%
Access to Care																
Adults Without Health Insurance		25.0%	16.6%		27.7%	9.9%		19.5%	13.0%		15.9%	4.8%		18.5%	9.2%	12.4%
Adults Covered by Medicaid		28.9%	40.9%		N/A	24.2%		16.7%	15.6%		16.8%	26.8%		25.8%	25.5%	22.1%
Adults Forgoing Care Due to Cost		25.4%	19.8%		30.0%	25.7%		24.2%	17.2%		12.0%	13.3%		14.3%	15.6%	13.4%
Mental Health and Substance Abuse																
Adults with diagnosed Mental Health Conditions		29.1%	26.4%		30.9%	36.7%		17.2%	15.0%		19.9%	21.5%		16.8%	16.4%	20.8%
Social Determinants of Health																
Social Capital			66.1%			66.7%			53.4%			78.8%			71.1%	65.2%

Appendix C
2018 Focus Group Guide

Community Health Needs Assessment

Temple University Health System Fox Chase Cancer Center

FOCUS GROUP FACILITATION GUIDE

PURPOSE: GATHER COMMUNITY INPUT AND FEEDBACK ON COMMUNITY HEALTH STATUS AND HEALTH NEEDS, ACCESS TO SERVICES, AND POTENTIAL SOLUTIONS.

FEEDBACK USED TO REPORT RESULTS OF THE FOX CHASE CANCER CENTER 2019 COMMUNITY HEALTH NEEDS ASSESSMENT

This focus group is designed to last 1.5-2 hours and is broken into 5 sections:

- A. Introduction [5-10 minutes]**
- B. Overall Community Health Status [5 minutes]**
- C. Community Health Needs [35 minutes]**
- D. Access to Services [20 minutes]**
- E. Potential Solutions [20 minutes]**

A. Introduction [5-10 minutes depending on group size]

This guide assists Strategy Solutions, Inc. Personnel with the facilitation of the Community Health Focus Groups.

Please use this document for guidance, adjusting according to your audience, i.e., going into more explanation or depth, modifying a word, etc. when necessary.

Key Definitions

OptionFinder: Digital audience response polling system used to build participants' responses into a list and to vote on select questions.

Open Ended Discussion: Open dialogue discussion facilitated by SSI personnel. Participant input is not built into OptionFinder but recorded by the SSI personnel acting as the note taker during the session.

Equipment/Set Up

Equipment Needed: Projector, screen and podium (provided by host, podium only needed for groups 10+), OptionFinder voting control pads (provided by SSI). The software is on SSI laptops and must be run off the laptops.

SSI representative will work with hospital contact coordinating focus group prior to the focus group to ensure the following a projector, screen, room, chairs, etc. is available.

Room Set Up: U-shape with participants sitting in U chair formation, 2 facilitators should sit/stand at the front of the group.

A notetaker will also be in the room to record the open-ended discussions [an SSI employee will be the note taker].

Focus Group Process Talking Points

1. Hospital Representative
 - a. Welcomes group
 - b. Emphasizes importance of participants' involvement and value they bring to needs assessment process
 - c. Introduces SSI Personnel
 - d. Leaves focus group, so people can answer freely
2. SSI Representative
 - a. Welcomes group
 - b. Explains purpose of CHNA (IRS Requirement)
 - c. Explains this is part of primary data collection
 - d. Explains data will be used in the needs assessment and implementation strategy process
 - e. Reiterates importance of group's honest and open feedback
 - f. Asks everyone to take a brief moment to introduce themselves and identify the agency they represent [remind that in the interest of time, introduction should take less than a minute]
 - g. Explains OptionFinder audience response polling system and how focus group will be conducted using this software [both with the ranking and open dialogue discussions]
 - Inform participants that you will be building some of their question responses into the OptionFinder which they may also be asked to rate the level of identified community problems, potential solutions and who may be best be suited to address.
 - Note some discussion will be recorded by the notetaker and not built into OptionFinder.
 - h. Asks participants in interest of time (1-1/2 - 2 hours for the focus group) to limit feedback to 2 minutes so everyone is heard and all questions are completed.
 - i. Review Agenda [on the welcome slide of the OptionFinder software program]
 - j. Ask for any questions prior to beginning focus group

3. Facilitator begins focus group by having participants use OptionFinder to select which group best represents them:
 - a. Not-For Profit Community Agency
 - b. For Profit Business
 - c. Education
 - d. Healthcare
 - e. Government
 - f. Faith Based Organization
 - g. Community Member/Volunteer
 - h. Other

B. Overall Community Health Status [5 Minutes]

1. Overall, how would you rate the health status of your community? **[Facilitator Note: Prompt participants to think about the populations served by their agency or business].** Would you say, in general, that your community's health status is **[OPTIONFINDER VOTING]:**
 - (5) Excellent
 - (4) Very Good
 - (3) Good
 - (2) Fair or
 - (1) Poor

[Facilitator Note: Show results from OptionFinder vote]

2. Why do you say that? **[OPEN-ENDED DISCUSSION]**
3. What do you think would improve the health of the community? **[OPEN-ENDED DISCUSSION]**

C. Community Health Needs [35 Minutes]

1. Based on your experience in your community, what do you think is the single biggest community health need? **[BUILD LIST INTO OPTIONFINDER]**

Facilitator Notes:

FOCUS GROUP GUIDE

Explain you are going to build the information participants share into a list of responses within the OptionFinder. Once the response list is built, participants are asked to vote on how much of a problem they think each is using the OptionFinder responses below

Prompt for more information after each response

2. Why do you say that? **[OPEN-ENDED DISCUSSION]**

Facilitator Note: *Once participants have built the list of health needs ask them to pick up their keypads and ask the following:*

3. How much of a problem do you think each is in this community?

[OPTIONFINDER VOTING]

(3) Very Serious Problem

(2) Somewhat of a Problem

(1) Not a Problem

(0) Don't Know **[Facilitator Note:** *tell respondents to respond "0" they will need to hit the "*" key]*

4. What are some of the challenges, barriers and needs people face when dealing with cancer? **[BUILD LIST INTO OPTIONFINDER]**

Facilitator Notes:

Explain you are going to build information participants share into a list of responses within the OptionFinder. Once the response list is built, participants are asked to vote on how much of a problem they think each is using the OptionFinder responses below]

Once participants have built the list of factors ask them to pick up their keypads and ask the following:

5. How much of a problem do you think each challenge, barrier or need is that people face when dealing with cancer? **[OPTIONFINDER VOTING]**

(3) Very Serious Problem

(2) Somewhat of a Problem

(1) Not a Problem

(0) Don't Know **[Facilitator Note:** *tell respondents to respond "0" they will need to hit the "*" key]*

6. Are there certain groups within your community that are more impacted by these challenges and/or barriers? **[OPEN-ENDED DISCUSSION]**

7. What, if anything, is your organization doing to identify and address these challenges, barriers or needs? **[OPEN-ENDED DISCUSSION]**

D. Access to Services [20 Minutes]

1. What are the most needed programs/services in the community? **[BUILD INTO OPTIONFINDER]**

Facilitator Notes:

Explain you are going to build information participants share into a list of responses within the OptionFinder. Once the response list is built, participants are asked to vote on the extent they think each is currently available in the community using the OptionFinder responses below]

Once participants have built the list of factors ask them to pick up their keypads and ask the following:

2. To what extent are these programs/services available in the community? **[OPTIONFINDER VOTING]**
 - (1) This program/service is not available in the community
 - (2) This program/service is available in the community but is not adequately addressing the need (i.e. not enough providers, missing program components, limited acceptance of insurance, not available to all populations, etc.)
 - (3) This program/service is available in the community and is adequately addressing the need
 - (0) Don't Know **[Facilitator Note: Tell respondents to respond "0" they will need to hit the "*" key]**
3. How well is you **Fox Chase Cancer Center** addressing these services or programs? **[OPEN-ENDED DISCUSSION]**
4. What barriers are there to these programs/services? **[OPEN-ENDED DISCUSSION]**
5. What tools would help you communicate more effectively with your health care provider? **[OPEN-ENDED DISCUSSION]**

FOCUS GROUP GUIDE

6. Screening for cancer (i.e. mammography for breast cancer, colorectal cancer screening or lung cancer screening) is encouraged as part of a general wellness plan. However, not everyone is screened when recommended, why do you think this is? **[OPEN-ENDED DISCUSSION]**

7. What services, programs and/or resources would be helpful to you or the community regarding cancer? **[OPEN-ENDED DISCUSSION]**

8. Do you feel there is enough access to mental health programs/services in the community? **[OPTIONFINDER VOTING]**
 - (1) Yes
 - (2) No
 - (0) Don't Know **[Facilitator Note: Tell respondents to respond "0" they will need to hit the "*" key]**

9. What are the barriers accessing mental health programs? **[OPEN-ENDED DISCUSSION]**

10. Do you feel there is enough access to substance abuse programs/services in the community? **[OPTIONFINDER VOTING]**
 - (1) Yes
 - (2) No
 - (0) Don't Know **[Facilitator Note: Tell respondents to respond "0" they will need to hit the "*" key]**

11. What are the barriers accessing substance abuse programs? **[OPEN-ENDED DISCUSSION]**

12. Do you feel there is enough access to food resources in the community? **[OPTIONFINDER VOTING]**
 1. Yes
 2. No
 3. Don't Know

13. What are the barriers accessing food resources? **[OPEN-ENDED DISCUSSION]**

E. Potential Solutions [20 Minutes]

1. What suggestions do you have to help improve the health of the community?
[BUILD INTO OPTIONFINDER]

Facilitator Note: Explain you will build information participants share into a list of responses in the OptionFinder. Once the response list is built, participants are asked to vote on each response in the list twice. The first time they are asked to identify how important each is to focus on over the next three years. The second time they are asked to indicate who they feel should take the lead on implementing the idea.

2. How important is each of these to focus on over the next 3 years?
[OPTIONFINDER VOTING]

- (1) Not Important
- (2) ...
- (3) Somewhat Important
- (4) ...
- (5) Extremely Important

3. Who do you think should take the lead on each? [OPTIONFINDER]

- (1) The System should take the lead on this
- (2) The hospital should take the lead on this
- (3) The hospital should collaborate with another community agency and co-lead this **[Facilitator Note: Explain a community agency could include a nonprofit, faith based, educational or governmental entity in your community]**
- (4) A community agency should take the lead on this

4. What are the reasons current or past solutions have not worked in the community? **[OPEN-ENDED DISCUSSION]**

5. What advice would you give those of us who are working on this community assessment? **[OPEN-ENDED DISCUSSION]**

KEY INFORMANT SURVEY

Appendix D
Key Informant Survey

KEY INFORMANT SURVEY

Fox Chase Cancer Center - Key Informant Survey

The Community Health Needs Assessment (CHNA) process is strengthened by soliciting feedback from a variety of different community members. The information gathered is extremely valuable. We would like to invite you to participate in the following key informant survey to help us identify pressing health issues in our community. The survey should only take a few minutes to complete and the information you provide will be anonymous. We ask that you please complete the key informant survey by December 28, 2018. The information gathered from this survey will be used to identify health needs in the community and as a basis for the implementation strategy action plan.

Thank you in advance for participating in our CHNA process!

1. Please select your primary community affiliation:

- | | |
|---|--|
| <input type="checkbox"/> Non-Profit/Social Service Organization | <input type="checkbox"/> Housing Sector |
| <input type="checkbox"/> Health Care/Public Health Organization | <input type="checkbox"/> Mental/Behavioral Health Organization |
| <input type="checkbox"/> Education/Youth Services | <input type="checkbox"/> Faith-Based Organization |
| <input type="checkbox"/> Community Member | <input type="checkbox"/> Cultural Organization |
| <input type="checkbox"/> Business Sector | <input type="checkbox"/> Community Based Non-Governmental Organization |
| <input type="checkbox"/> Government/Transportation Sector | <input type="checkbox"/> Fox Chase Cancer Center Staff/Employee |
| <input type="checkbox"/> Other (please specify) | |

KEY INFORMANT SURVEY

Fox Chase Cancer Center - Key Informant Survey

2. What are the top health issues you see in your community? Please choose the top 3 health issues from the list below.

	1	2	3
Access to Care/Uninsured	<input type="radio"/>	<input type="radio"/>	<input type="radio"/>
Cancer	<input type="radio"/>	<input type="radio"/>	<input type="radio"/>
Dental Health	<input type="radio"/>	<input type="radio"/>	<input type="radio"/>
Diabetes	<input type="radio"/>	<input type="radio"/>	<input type="radio"/>
Heart Disease	<input type="radio"/>	<input type="radio"/>	<input type="radio"/>
Lesbian, Gay, Bi-Sexual, Transgender, Questioning (LGBTQ) Health	<input type="radio"/>	<input type="radio"/>	<input type="radio"/>
Mental Health	<input type="radio"/>	<input type="radio"/>	<input type="radio"/>
Overweight/Obesity	<input type="radio"/>	<input type="radio"/>	<input type="radio"/>
Sexually Transmitted Diseases	<input type="radio"/>	<input type="radio"/>	<input type="radio"/>
Stroke	<input type="radio"/>	<input type="radio"/>	<input type="radio"/>
Substance Abuse/Alcohol Abuse	<input type="radio"/>	<input type="radio"/>	<input type="radio"/>
Other (please specify below)	<input type="radio"/>	<input type="radio"/>	<input type="radio"/>

3. Other, please specify:

4. Please share your reasons for selecting these three health issues:

KEY INFORMANT SURVEY

Fox Chase Cancer Center - Key Informant Survey						
5. Please rate your level of agreement with the following statements:						
	Strongly Disagree	Disagree	Neither Agree nor Disagree	Agree	Strongly Agree	Don't Know Enough to Respond
<u>Primary Care:</u> Residents in the area are able to access a primary care provider when needed (Family Doctor, General Practitioner)	<input type="radio"/>	<input type="radio"/>	<input type="radio"/>	<input type="radio"/>	<input type="radio"/>	<input type="radio"/>
<u>Specialty Care:</u> Residents in the area are able to access a medical specialist when needed (Cardiologist, Dermatologist, Neurologist, etc.)	<input type="radio"/>	<input type="radio"/>	<input type="radio"/>	<input type="radio"/>	<input type="radio"/>	<input type="radio"/>
<u>Dental Care:</u> Residents are able to access a dentist when needed	<input type="radio"/>	<input type="radio"/>	<input type="radio"/>	<input type="radio"/>	<input type="radio"/>	<input type="radio"/>
<u>Medicaid/Medical Assistance:</u> There is a sufficient number of providers accepting Medicaid/Medical Assistance in the area	<input type="radio"/>	<input type="radio"/>	<input type="radio"/>	<input type="radio"/>	<input type="radio"/>	<input type="radio"/>
<u>Bi-lingual Providers:</u> There is a sufficient number of bi-lingual providers in the area	<input type="radio"/>	<input type="radio"/>	<input type="radio"/>	<input type="radio"/>	<input type="radio"/>	<input type="radio"/>
<u>Mental Health/Behavioral Health Providers:</u> There is a sufficient number of mental/behavioral health providers in the area	<input type="radio"/>	<input type="radio"/>	<input type="radio"/>	<input type="radio"/>	<input type="radio"/>	<input type="radio"/>
<u>Transportation:</u> Transportation for medical appointments is available to area residents when needed	<input type="radio"/>	<input type="radio"/>	<input type="radio"/>	<input type="radio"/>	<input type="radio"/>	<input type="radio"/>

KEY INFORMANT SURVEY

	Strongly Disagree	Disagree	Neither Agree nor Disagree	Agree	Strongly Agree	Don't Know Enough to Respond
<u>Mental Health Services:</u> There is a sufficient number and range of mental health services in the area.	<input type="radio"/>	<input type="radio"/>	<input type="radio"/>	<input type="radio"/>	<input type="radio"/>	<input type="radio"/>
<u>Access Mental Health Services:</u> Community members know how to access local mental health services	<input type="radio"/>	<input type="radio"/>	<input type="radio"/>	<input type="radio"/>	<input type="radio"/>	<input type="radio"/>
<u>Substance Use Services:</u> There is a sufficient number and range of substance abuse resources in the area.	<input type="radio"/>	<input type="radio"/>	<input type="radio"/>	<input type="radio"/>	<input type="radio"/>	<input type="radio"/>
<u>Opioid Epidemic:</u> The local community is doing well managing the nationwide opioid epidemic	<input type="radio"/>	<input type="radio"/>	<input type="radio"/>	<input type="radio"/>	<input type="radio"/>	<input type="radio"/>

KEY INFORMANT SURVEY

Fox Chase Cancer Center - Key Informant Survey

6. What are the most significant social and economic factors that keep people in the community from accessing health care? Please pick the top 3 factors from the list below.

	1	2	3
Availability of Providers/Medical Appointments	<input type="radio"/>	<input type="radio"/>	<input type="radio"/>
Inability to Navigate Health Care System	<input type="radio"/>	<input type="radio"/>	<input type="radio"/>
Inability to Pay Out of Pocket Expenses (Co-pays, Prescriptions, etc.)	<input type="radio"/>	<input type="radio"/>	<input type="radio"/>
Lack of Child Care	<input type="radio"/>	<input type="radio"/>	<input type="radio"/>
Lack of Employment	<input type="radio"/>	<input type="radio"/>	<input type="radio"/>
Lack of Health Insurance Coverage	<input type="radio"/>	<input type="radio"/>	<input type="radio"/>
Lack of Housing	<input type="radio"/>	<input type="radio"/>	<input type="radio"/>
Lack of Transportation	<input type="radio"/>	<input type="radio"/>	<input type="radio"/>
Lack of Trust	<input type="radio"/>	<input type="radio"/>	<input type="radio"/>
Language/Cultural Barriers	<input type="radio"/>	<input type="radio"/>	<input type="radio"/>
Limited Educational Attainment	<input type="radio"/>	<input type="radio"/>	<input type="radio"/>
Limited Financial Resources	<input type="radio"/>	<input type="radio"/>	<input type="radio"/>
Time Limitations (Long Wait Times, Limited Office Hours, Time off Work)	<input type="radio"/>	<input type="radio"/>	<input type="radio"/>
None/No Barriers	<input type="radio"/>	<input type="radio"/>	<input type="radio"/>
Other (please specify below)	<input type="radio"/>	<input type="radio"/>	<input type="radio"/>

7. Other, please specify:

KEY INFORMANT SURVEY

8. Please share your reasons for selecting these three barriers.

KEY INFORMANT SURVEY

Fox Chase Cancer Center - Key Informant Survey

9. Which populations do you think are underserved in your community? Please check the Top 3 populations you think are underserved.

- | | |
|---|--|
| <input type="checkbox"/> Black/African American | <input type="checkbox"/> Lesbian, Gay, Bi-sexual, Transgender, Questioning (LGBTQ) |
| <input type="checkbox"/> Asian | <input type="checkbox"/> Low-Income/Poor |
| <input type="checkbox"/> Eastern European | <input type="checkbox"/> Seniors/Aging/Elderly |
| <input type="checkbox"/> Disabled | <input type="checkbox"/> Uninsured/Underinsured |
| <input type="checkbox"/> Hispanic/Latino | <input type="checkbox"/> Young Adults |
| <input type="checkbox"/> Homeless | <input type="checkbox"/> None |
| <input type="checkbox"/> Immigrant/Refugee | |
| <input type="checkbox"/> Other (please specify) | |

KEY INFORMANT SURVEY

Fox Chase Cancer Center - Key Informant Survey

10. In general, where do you think most uninsured and underinsured individuals living in the area go when they are in need of medical care?

- Doctor's Office/Primary Care Physician
- Walk-in/Urgent Care Center
- Health Clinic/Federally Qualified Health Clinic (free or sliding scale clinic)
- Don't Know
- Hospital Emergency Department
- Other (please specify)

11. Please share any additional information/comments regarding uninsured/underinsured individuals and/or underserved populations:

KEY INFORMANT SURVEY

Fox Chase Cancer Center - Key Informant Survey

12. Please identify the top 3 key resources or services you feel are needed to improve access to health care for residents in the community:

	1	2	3
Bi-lingual Services/Information	<input type="radio"/>	<input type="radio"/>	<input type="radio"/>
Free/Low Cost Dental Care	<input type="radio"/>	<input type="radio"/>	<input type="radio"/>
Free/Low Cost Medical Care	<input type="radio"/>	<input type="radio"/>	<input type="radio"/>
Health Education/Information/Outreach	<input type="radio"/>	<input type="radio"/>	<input type="radio"/>
Health Screenings	<input type="radio"/>	<input type="radio"/>	<input type="radio"/>
Medical Specialists	<input type="radio"/>	<input type="radio"/>	<input type="radio"/>
Mental Health Services	<input type="radio"/>	<input type="radio"/>	<input type="radio"/>
Prescription Assistance	<input type="radio"/>	<input type="radio"/>	<input type="radio"/>
Primary Care Providers	<input type="radio"/>	<input type="radio"/>	<input type="radio"/>
Substance Abuse Services	<input type="radio"/>	<input type="radio"/>	<input type="radio"/>
Transportation	<input type="radio"/>	<input type="radio"/>	<input type="radio"/>
None	<input type="radio"/>	<input type="radio"/>	<input type="radio"/>

Other (please specify)

KEY INFORMANT SURVEY

Fox Chase Cancer Center - Key Informant Survey

13. In your opinion, what is being done *well* in the community in terms of health and quality of life?

14. What recommendations do you have to improve health and quality of life in the community?

KEY INFORMANT SURVEY

Fox Chase Cancer Center - Key Informant Survey

15. What are some of the challenges or barriers people face when dealing with cancer?

16. Are there certain groups within your community that are more impacted by these challenges or barriers?

17. Screening for cancer (i.e. mammography for breast cancer, colorectal cancer screening, or lung cancer screening) is encouraged as part of a general wellness plan. However, not everyone is screened when recommended; why do you think this is?

18. What services or resources would be helpful to you or the community regarding cancer?

19. Please feel free to share any other comments you have:

KEY INFORMANT SURVEY

Fox Chase Cancer Center - Key Informant Survey

20. What is your Zip Code:

21. Sex:

- Male
- Female

22. Gender:

- Male
- Female
- Transgender
- Do Not Identify

23. Age:

- Under 18
- 18-29
- 30-39
- 40-49
- 50-59
- 60-69
- 70 and Over

24. Ethnicity: Hispanic?

- Yes
- No

25. Race:

- White or Caucasian
- Black or African American
- Native American
- Other (please specify)
- Asian or Pacific Islander
- Choose Not to Answer

KEY INFORMANT SURVEY

26. Income:

- | | |
|--|--|
| <input type="radio"/> Under \$25,000 | <input type="radio"/> \$100,000 to \$149,999 |
| <input type="radio"/> \$25,000 to \$34,999 | <input type="radio"/> \$150,000 to \$199,999 |
| <input type="radio"/> \$35,000 to \$49,999 | <input type="radio"/> \$200,000 or More |
| <input type="radio"/> \$50,000 to \$74,999 | <input type="radio"/> Prefer Not to Answer |
| <input type="radio"/> \$75,000 to \$99,999 | |

Thank you for participating!

Appendix E
Fox Chase Cancer Center
Community Health Survey

COMMUNITY HEALTH SURVEY

TUHS - Fox Chase Community Survey

1. What is your zip code:

2. Sex:

Male Female

3. Gender:

Male Female Transgender Do not identify

4. Age:

Under 18 18-29 30-39 40-49 50-59 60-69 70 and over

5. Ethnicity: Hispanic?

Yes No

6. Race:

White Black Other (please specify)
 Native American Asian or Pacific Islander Choose not to answer

7. Income:

\$1 to \$24,999 \$25,000 to \$34,999 \$35,000 to \$49,999 \$50,000 to \$74,999 \$75,000 to \$99,999 \$100,000 to \$149,999 \$150,000 to \$199,999 \$200,000 or more Prefer not to say

COMMUNITY HEALTH SURVEY

TUHS - Fox Chase Community Survey

8. Have you or anyone you know been diagnosed with cancer, not skin cancer?

Yes No

9. If yes, what type of cancer?

10. Have you or anyone you know been diagnosed with skin cancer?

Yes No

TUHS - Fox Chase Community Survey

11. What stops you from seeking medical care for yourself and/or your family? Check all that apply.

- | | | |
|---|--|---|
| <input type="checkbox"/> I can't get time off from work | <input type="checkbox"/> Cost of co-pay | <input type="checkbox"/> Inconvenient office/clinic hours |
| <input type="checkbox"/> I don't have transportation | <input type="checkbox"/> Cost of medication | <input type="checkbox"/> Language barriers |
| <input type="checkbox"/> No Health Insurance | <input type="checkbox"/> Do not have a regular health care doctor/provider | <input type="checkbox"/> Not enough time/too busy |
| <input type="checkbox"/> Cost of medical care | <input type="checkbox"/> Lack of local specialists | |

12. How would you rate your personal health?

- Excellent Very Good Good Fair Poor

13. Where do you usually seek medical care?

- At my doctor's office I use urgent care
- I go to the emergency room At a free clinic
- Other (please specify)

14. Do you smoke (cigarettes, e-cigarettes, cigars, vaping)?

- Yes No

COMMUNITY HEALTH SURVEY

TUHS - Fox Chase Community Survey

15. Have any of the following affected you or your family in the last 2 years?

	Yes	No
Allergies	<input type="radio"/>	<input type="radio"/>
Asthma	<input type="radio"/>	<input type="radio"/>
Cancer	<input type="radio"/>	<input type="radio"/>
Childhood Obesity	<input type="radio"/>	<input type="radio"/>
COPD	<input type="radio"/>	<input type="radio"/>
Dental Problems	<input type="radio"/>	<input type="radio"/>
Depression	<input type="radio"/>	<input type="radio"/>
Diabetes	<input type="radio"/>	<input type="radio"/>
Flu	<input type="radio"/>	<input type="radio"/>
Heart Disease	<input type="radio"/>	<input type="radio"/>
Hepatitis C	<input type="radio"/>	<input type="radio"/>
High Blood Pressure	<input type="radio"/>	<input type="radio"/>
High Cholesterol	<input type="radio"/>	<input type="radio"/>
HPV	<input type="radio"/>	<input type="radio"/>
Mental Health	<input type="radio"/>	<input type="radio"/>
Obesity	<input type="radio"/>	<input type="radio"/>
Pneumonia	<input type="radio"/>	<input type="radio"/>
Pre-Diabetes	<input type="radio"/>	<input type="radio"/>
Sexually Transmitted Disease	<input type="radio"/>	<input type="radio"/>
Stroke	<input type="radio"/>	<input type="radio"/>

Other (please specify)

COMMUNITY HEALTH SURVEY

TUHS - Fox Chase Community Survey

16. How often are you physically active for 30 minutes or more?

- 1-2 times per week
- 3-5 times per week
- 6-7 times per week
- I try to add physical activity when possible (taking the stairs, parking farther away, etc.)
- None beyond regular daily activity

17. What keeps you from eating fresh fruits and vegetables every day?

- Time it takes to prepare
- Cost
- The stores near me don't sell fresh fruits and vegetables
- I don't like to eat fresh fruits and vegetables
- Other (please specify)
- My family does not like to eat fresh fruits and vegetables
- I am not sure how to cook/prepare fresh fruits and vegetables
- I DO eat fresh fruits and vegetables!

18. How would you rate the health of your community?

- Excellent
- Very Good
- Good
- Fair
- Poor

TUHS - Fox Chase Community Survey

19. What do you think are the **Top 3 Health Concerns** in your community?

- | | | |
|--|--|---|
| <input type="checkbox"/> Access to fresh fruits and vegetables | <input type="checkbox"/> Healthy aging | <input type="checkbox"/> Overweight |
| <input type="checkbox"/> Alcohol abuse | <input type="checkbox"/> Heart disease | <input type="checkbox"/> Sexually transmitted infections |
| <input type="checkbox"/> Asthma/COPD | <input type="checkbox"/> Hepatitis C | <input type="checkbox"/> Stroke |
| <input type="checkbox"/> Cancer | <input type="checkbox"/> HIV/AIDS | <input type="checkbox"/> Substance abuse, including opioids |
| <input type="checkbox"/> Dental care | <input type="checkbox"/> High Blood Pressure | <input type="checkbox"/> Suicide |
| <input type="checkbox"/> Depression | <input type="checkbox"/> Infectious disease | <input type="checkbox"/> Teen pregnancy |
| <input type="checkbox"/> Diabetes | <input type="checkbox"/> Lack of medical providers | <input type="checkbox"/> Tobacco |
| <input type="checkbox"/> Gun related injuries | <input type="checkbox"/> Mental health | |
| <input type="checkbox"/> Gun violence | <input type="checkbox"/> Obesity | |

20. What do you think are the **Top 3 Community Barriers** that you face or consider a problem?

- | | | |
|--|---|---|
| <input type="checkbox"/> Access to good child care | <input type="checkbox"/> Jobs | <input type="checkbox"/> No support system |
| <input type="checkbox"/> Access to healthy food | <input type="checkbox"/> Lack of safe places to walk and play | <input type="checkbox"/> Not enough money |
| <input type="checkbox"/> Discrimination | <input type="checkbox"/> Language barriers | <input type="checkbox"/> Quality of health care |
| <input type="checkbox"/> Education | <input type="checkbox"/> Literacy | <input type="checkbox"/> Safety |
| <input type="checkbox"/> Housing | <input type="checkbox"/> Medical bills | <input type="checkbox"/> Transportation |
| <input type="checkbox"/> Hunger | <input type="checkbox"/> Navigation of the system | |

Appendix F
Hospital Resource Listing

HOSPITAL RESOURCE LISTING

TABLE 27: HOSPITAL RESOURCE LISTING

Temple University Health System Services Hospital Services	Address	City	State	Zip	Phone Number
Anesthesiology					
Temple University Hospital	3401 North Broad Street	Philadelphia	PA	19140	800-TEMPLE-MED (800-836-7536)
Fox Chase Cancer Center	333 Cottman Avenue	Philadelphia	PA	19111	888-FOX CHASE (888-369-2427)
Jeanes Hospital	7600 Central Avenue	Philadelphia	PA	19111	215-728-CARE
Bariatric Surgery					
Temple Bariatric Surgery Temple University Hospital	3401 North Broad Street Parkinson Pavilion, 4th Floor Suite 410	Philadelphia	PA	19140	800-TEMPLE-MED (800-836-7536)
Jeanes Hospital Physicians' Office Building	7500 Central Avenue Suite 210	Philadelphia	PA	19111	215-728-CARE
Temple Health Ft. Washington	515 Pennsylvania Avenue	Fort Washington	PA	19034	800-TEMPLE-MED (800-836-7536)
Bloodless Care Program					
Temple University Hospital	3401 North Broad Street	Philadelphia	PA	19140	800-TEMPLE-MED (800-836-7536)
Bone Marrow Transplant Program and Fox Chase Cancer Center-Temple University Hospital					
Fox Chase-Temple University Hospital Bone Marrow Transplant Program Jeanes Hospital	7600 Central Avenue Patient Care Center, 5th Floor	Philadelphia	PA	19111	215-214-3122
Burn Center					
Temple General & Trauma Surgery and Temple Burn Center Temple University Hospital	3401 North Broad Street Boyer Pavilion, 6th Floor	Philadelphia	PA	19140	800-TEMPLE-MED (800-836-7536)
Cancer Center					
Fox Chase Cancer Center Main Campus	333 Cottman Avenue	Philadelphia	PA	19111	888-FOX CHASE (888-369-2427)
Fox Chase Cancer Center Buckingham	2365 Heritage Center Drive	Furlong	PA	18925	215-794-2700

HOSPITAL RESOURCE LISTING

Temple University Health System Services Hospital Services	Address	City	State	Zip	Phone Number
(Radiation Therapy/Imaging/Genetic Testing/Surgical Consultations)					
Fox Chase Cancer Center Huntingdon Pike (Dermatology/Mohs Facility/Urology)	8 Huntingdon Pike	Rockledge	PA	19046	888-FOX CHASE (888-369-2427)
Fox Chase-Temple University Hospital Bone Marrow Transplant Program Jeanes Hospital	7600 Central Avenue Patient Care Center, 5th Floor	Philadelphia	PA	19111	215-214-3122
Fox Chase Cancer Center Hematology/Oncology at Jeanes Physicians' Office Building	7500 Central Avenue Suite 110	Philadelphia	PA	19111	215-214-4380
Fox Chase Cancer Center East Norriton Hospital Outpatient Center	2701 Dekalb Pike	East Norriton	PA	19401	888-FOX CHASE (888-369-2427)
Fox Chase Cancer Center at Temple University Hospital	3401 North Broad Street	Philadelphia	PA	19140	800-TEMPLE-MED (800-836-7536)
Fox Chase Cancer Center at Temple University Hospital Northeastern Campus	2301 East Allegheny Avenue Mandell Pavilion, 1st Floor	Philadelphia	PA	19134	215-926-3880
Cardiology					
Temple Heart & Vascular Institute Temple University Hospital	3509 North Broad Street Boyer Pavilion, 4th Floor	Philadelphia	PA	19140	800-TEMPLE-MED (800-836-7536)
Temple Heart and Vascular Institute Jeanes Hospital	7600 Central Avenue Heart & Surgery Center Suite 100	Philadelphia	PA	19111	215-728-CARE
Temple University Hospital Northeastern Campus	2301 East Allegheny Avenue Suite 190C	Philadelphia	PA	19134	800-TEMPLE-MED (800-836-7536)
Temple Comprehensive Health Center at Episcopal Campus 1 Temple Health-Episcopal Campus	100 East Lehigh Avenue	Philadelphia	PA	19125	215-707-1866
Temple Chestnut Hill Cardiology	1722 Bethlehem Pike	Flourtown	PA	19031	215-233-9700
Cardiovascular Surgery					

HOSPITAL RESOURCE LISTING

Temple University Health System Services Hospital Services	Address	City	State	Zip	Phone Number
Temple Heart and Vascular Institute Jeanes Hospital Cardiovascular Surgery Vascular & Endovascular Surgery Physicians' Office Building	7500 Central Avenue Suite 200	Philadelphia	PA	19111	215-728-CARE
Temple Heart & Vascular Institute Temple University Hospital	3509 North Broad Street Boyer Pavilion, 4th Floor	Philadelphia	PA	19140	800-TEMPLE-MED (800-836-7536)
Temple Heart and Vascular Institute Jeanes Hospital Heart & Surgery Center	7600 Central Avenue Suite 100	Philadelphia	PA	19111	215-728-CARE
Colorectal Surgery					
Temple Digestive Disease Center Temple University Hospital	3401 North Broad Street Ambulatory Care Center 3rd Floor	Philadelphia	PA	19140	800-TEMPLE-MED (800-836-7536)
Jeanes Hospital	7600 Central Avenue	Philadelphia	PA	19111	215-728-CARE
Dermatology					
Temple Dermatology Temple University Hospital	1316 West Ontario Street Jones Hall, 1st Floor	Philadelphia	PA	19140	800-TEMPLE-MED (800-836-7536)
Jeanes Hospital Dermatology Jeanes Hospital	7500 Central Avenue Suite 109 Physicians' Office Building	Philadelphia	PA	19111	215-342-1144
Fox Chase Cancer Center	333 Cottman Avenue	Philadelphia	PA	19111	888-FOX CHASE (888-369-2427)
Diabetes Program					
Temple Diabetes Program Temple University Hospital	3401 North Broad Street	Philadelphia	PA	19140	215-926-3780
Temple Physicians Diabetes Care Temple Health Northeastern Campus	2301 East Allegheny Avenue Suite 140 A	Philadelphia	PA	19134	215-926-3780
Temple University Hospital Episcopal Campus CHC-2 East	100 East Lehigh Avenue	Philadelphia	PA	19125	800-TEMPLE-MED (800-836-7536)

HOSPITAL RESOURCE LISTING

Temple University Health System Services Hospital Services	Address	City	State	Zip	Phone Number
Jeanes Hospital Endocrinology	7600 Central Avenue	Philadelphia	PA	19111	215-728-CARE
Gastroenterology & Hepatology					
Temple Digestive Disease Center Temple University Hospital	3401 North Broad Street Ambulatory Care Center, 3rd Floor	Philadelphia	PA	19140	800-TEMPLE-MED (800-836-7536)
Temple Health Ft. Washington	515 Pennsylvania Avenue	Philadelphia	PA	19034	800-TEMPLE-MED (800-836-7536)
Temple Health Center City Medical Tower	255 South 17th Street, 7th Floor	Philadelphia	PA	19103	800-TEMPLE-MED (800-836-7536)
Temple Physicians At Palmer Park	1741 Frankford Avenue Suite 100	Philadelphia	PA	19125	215-425-2424
Fox Chase Cancer Center	333 Cottman Avenue	Philadelphia	PA	19111	888-FOX CHASE (888-369-2427)
Northeastern Gastroenterology At Temple Health Northeastern Campus	2301 East Allegheny Avenue Chachkin Pavilion, Suite 190 B	Philadelphia	PA	19134	215-926-3120
Temple Health Elkins Park	8380 Old York Road Suite 100	Elkins Park	PA	19027	800-TEMPLE-MED (800-836-7536)
Philadelphia Gastroenterology Consultants	700 Cottman Avenue Suite 201	Philadelphia	PA	19111	215-742-9900
Fox Chase Gastroenterology	1403 Rhawn Street	Philadelphia	PA	19111	215-728-6688
Emergency Services					
Temple University Hospital	3401 North Broad Street	Philadelphia	PA	19140	800-TEMPLE-MED (800-836-7536)
Jeanes Hospital	7600 Central Avenue	Philadelphia	PA	19111	215-728-CARE
Temple University Hospital Episcopal Campus CHC-2 East	100 East Lehigh Avenue	Philadelphia	PA	19125	800-TEMPLE-MED (800-836-7536)
Endocrinology					
Temple Endocrinology, Diabetes And Metabolism Temple University Hospital	3401 North Broad Street	Philadelphia	PA	19140	800-TEMPLE-MED (800-836-7536)

HOSPITAL RESOURCE LISTING

Temple University Health System Services Hospital Services	Address	City	State	Zip	Phone Number
Temple Endocrinology, Diabetes And Metabolism Jeanes Hospital	7604 Central Avenue Friends Hall Suite 101	Philadelphia	PA	19111	800-TEMPLE-MED (800-836-7536)
Temple Health Ft. Washington	515 Pennsylvania Avenue 1st Floor	Fort Washington	PA	19034	800-TEMPLE-MED (800-836-7536)
Temple University Hospital Episcopal Campus CHC-2 East	100 East Lehigh Avenue	Philadelphia	PA	19125	800-TEMPLE-MED (800-836-7536)
Temple Physicians Diabetes Care Temple Health Northeastern Campus	2301 East Allegheny Avenue Suite 104A	Philadelphia	PA	19134	215-926-3780
General Surgery					
Temple University Hospital-Surgery	3509 North Broad Street Boyer Pavilion, 6th Floor	Philadelphia	PA	19140	800-TEMPLE-MED (800-836-7536)
Temple General, Minimally Invasive & Bariatric Surgery Jeanes Hospital Physicians' Office Building	7500 Central Avenue Suite 208	Philadelphia	PA	19111	215-728-CARE
Temple Health Ft. Washington	515 Pennsylvania Avenue	Philadelphia	PA	19034	800-TEMPLE-MED (800-836-7536)
Head & Neck/ENT					
Temple Head & Neck Institute Temple University Hospital	3509 North Broad Street Boyer Pavilion, 6th Floor	Philadelphia	PA	19140	800-TEMPLE-MED (800-836-7536)
Temple Head & Neck Institute Jeanes Hospital	7604 Central Avenue Friends Hall Suite 100	Philadelphia	PA	19111	215-728-CARE
Temple Health Ft. Washington	515 Pennsylvania Avenue	Philadelphia	PA	19034	800-TEMPLE-MED (800-836-7536)
Temple Head & Neck Institute Rydal Office (Pediatrics Only)	1077 Rydal Road 2nd Floor, Suite 201	Meadowbrook	PA	19046	215-707-7300
Temple Physicians Northeastern ENT	2338-2342 East Allegheny Avenue	Philadelphia	PA	19134	800-TEMPLE-MED (800-836-7536)

HOSPITAL RESOURCE LISTING

Temple University Health System Services Hospital Services	Address	City	State	Zip	Phone Number
Fox Chase Cancer Center	333 Cottman Avenue	Philadelphia	PA	19111	888-FOX CHASE (888-369-2427)
Hematology					
Hematology Temple University Hospital	3401 North Broad Street	Philadelphia	PA	19140	800-TEMPLE-MED (800-836-7536)
Fox Chase Cancer Center Hematology/Oncology at Jeanes Physicians' Office Building	7500 Central Avenue Suite 110	Philadelphia	PA	19111	215-214-4380
Fox Chase Cancer Center at Temple University Hospital Northeastern Campus	2301 East Allegheny Avenue Mandell Pavilion, 1st Floor	Philadelphia	PA	19134	215-926-3880
Fox Chase Cancer Center Buckingham (Radiation Therapy/Imaging/Genetic Testing/Surgical Consultations)	2365 Heritage Center Drive	Furlong	PA	18925	215-794-2700
Fox Chase Cancer Center East Norriton Hospital Outpatient Center	2701 Dekalb Pike	East Norriton	PA	19401	888-FOX CHASE (888-369-2427)
Hospital Medicine					
Hospital Medicine Temple University Hospital	3401 North Broad Street	Philadelphia	PA	19140	215-707-1622.
Infant Intensive Care Nursery					
Intensive Care Nursery at Temple University Hospital	3401 North Broad Street Rock Pavilion, 3rd Floor	Philadelphia	PA	19140	800-TEMPLE-MED (800-836-7536)
Infectious Diseases					
Temple Infectious Diseases Temple University Hospital	3322 North Broad Street Medical Office Building Suite 203	Philadelphia	PA	19104	215-707-1982
Interventional Radiology					
Interventional Radiology Temple University Hospital	3401 North Broad Street	Philadelphia	PA	19140	800-TEMPLE-MED (800-836-7536)
Fox Chase Cancer Center	333 Cottman Avenue	Philadelphia	PA	19111	888-FOX CHASE (888-369-2427)
Jeanes Hospital	7600 Central Avenue	Philadelphia	PA	19111	215-728-CARE

HOSPITAL RESOURCE LISTING

Temple University Health System Services Hospital Services	Address	City	State	Zip	Phone Number
Kidney Transplant					
Abdominal Organ Transplant Program Temple University Hospital	3401 North Broad Street Outpatient Building, 4th Floor	Philadelphia	PA	19140	800-TEMPLE-MED (800-836-7536)
Liver Transplant					
Abdominal Organ Transplant Program Temple University Hospital	3401 North Broad Street Outpatient Building, 4th Floor	Philadelphia	PA	19140	800-TEMPLE-MED (800-836-7536)
Temple Health Ft. Washington	515 Pennsylvania Avenue	Fort Washington	PA	19034	800-TEMPLE-MED
Nephrology					
Temple Nephrology Temple University Hospital	3401 North Broad Street Outpatient Building, 4th Floor	Philadelphia	PA	19140	800-TEMPLE-MED (800-836-7536)
TPI Nephrology At Jeanes Physicians' Office Building	7500 Central Avenue Suite 107	Philadelphia	PA	19111	215-214-2973
Neurology					
Temple Neurosciences Center Temple University Hospital	3509 North Broad Street Boyer Pavilion, 5th Floor	Philadelphia	PA	19140	800-TEMPLE-MED (800-836-7536)
Temple Neurosciences Center Jeanes Hospital	7604 Central Avenue Friends Hall, Suite 101	Philadelphia	PA	19111	215-728-CARE
Temple Health Ft. Washington	515 Pennsylvania Avenue	Fort Washington	PA	19034	800-TEMPLE-MED (800-836-7536)
Neurosurgery					
Temple Neurosciences Center Temple University Hospital	3509 North Broad Street Boyer Pavilion, 5th Floor	Philadelphia	PA	19140	800-TEMPLE-MED (800-836-7536)
Temple Neurosciences Center Jeanes Hospital	7604 Central Avenue Friends Hall, Suite 101	Philadelphia	PA	19111	215-728-CARE
Temple Neurosurgery At Chestnut Hill	8815 Germantown Avenue Suite 36	Philadelphia	PA	19118	800-TEMPLE-MED (800-836-7536)
OBGYN & Maternity Care					
Temple OB/GYN Temple University Hospital	3401 North Broad Street Outpatient Building, 7th Floor	Philadelphia	PA	19140	800-TEMPLE-MED (800-836-7536)

HOSPITAL RESOURCE LISTING

Temple University Health System Services Hospital Services	Address	City	State	Zip	Phone Number
Jeanes GYN Associates Stapeley Building	7602 Central Avenue Suite 201	Philadelphia	PA	19111	215-745-8989
Jeanes GYN Associates Temple Northeast	9331 Old Bustleton Avenue Suite 202 and 203	Philadelphia	PA	19115	215-602-8900
Temple OB/GYN At Episcopal Temple Health-Episcopal Campus	100 East Lehigh Avenue	Philadelphia	PA	19125	800-TEMPLE-MED (800-836-7536)
Temple Women's Care at Northeastern	2301 East Allegheny Avenue Chachkin Pavilion, Suite 180	Philadelphia	PA	19134	215-926-3700
Temple Obstetrics and Maternal-Fetal Medicine Temple University Hospital	3401 North Broad Street Outpatient Building, 5th Floor	Philadelphia	PA	19140	800-TEMPLE-MED (800-836-7536)
Temple Perinatal Diagnosis And Family Planning Temple University Hospital	3401 North Broad Street Outpatient Building, 5th Floor	Philadelphia	PA	19140	800-TEMPLE-MED (800-836-7536)
Occupational Health					
Occupational Health Temple University Hospital	3401 North Broad Street Rock Pavilion, Basement	Philadelphia	PA	19140	800-TEMPLE-MED (800-836-7536)
Temple University Hospital Episcopal Campus	100 East Lehigh Avenue	Philadelphia	PA	19125	215-707-1200
Ophthalmology					
Temple Ophthalmology Temple University Hospital	3401 North Broad Street Parkinson Pavilion, 8th Floor	Philadelphia	PA	19140	800-TEMPLE-MED (800-836-7536)
Jeanes Hospital-Ophthalmologic Surgery Physician's Office Building	7500 Central Avenue Suite 103	Philadelphia	PA	19111	215-728-CARE
Temple Health Ft. Washington	515 Pennsylvania Avenue	Fort Washington	PA	19034	800-TEMPLE-MED (800-836-7536)
Oral & Maxillofacial Surgery					
Southeastern Pennsylvania Oral Surgery Temple University Hospital-Episcopal Campus (provides Oral & Maxillofacial Surgery outpatient care)	100 East Lehigh Avenue PM2	Philadelphia	PA	19125	215-707-3613
Temple University Hospital (for major surgeries)	3401 North Broad Street	Philadelphia	PA	19140	800-TEMPLE-MED (800-836-7536)
Jeanes Hospital	7600 Central Avenue	Philadelphia	PA	19111	215-728-CARE

HOSPITAL RESOURCE LISTING

Temple University Health System Services Hospital Services	Address	City	State	Zip	Phone Number
Orthopaedics & Sports Medicine					
Temple Orthopaedics & Sports Medicine Program Temple University Hospital	3401 North Broad Street	Philadelphia	PA	19140	800-TEMPLE-MED (800-836-7536)
Temple Orthopaedics & Sports Medicine At The Navy Yard Vincera Institute	1200 Constitution Avenue Suite 110	Philadelphia	PA	19112	800-TEMPLE-MED (800-836-7536)
Temple Orthopaedics & Sports Medicine At Roosevelt Boulevard	11000 Roosevelt Boulevard	Philadelphia	PA	19116	800-TEMPLE-MED (800-836-7536)
Temple Health Ft. Washington	515 Pennsylvania Avenue	Fort Washington	PA	19034	800-TEMPLE-MED (800-836-7536)
Temple Orthopaedics & Sports Medicine At Chestnut Hill Chestnut Hill Hospital	8815 Germantown Avenue Medical Office Building, Suite 14	Philadelphia	PA	19118	800-TEMPLE-MED (800-836-7536)
Northeastern Orthopedics Temple Health-Northeastern Campus Mandel Pavilion	2301 East Allegheny Avenue	Philadelphia	PA	19134	215-926-3777
Orthopedic Surgery & Rehabilitation Associates Jeanes Hospital	7500 Central Avenue Suite 108	Philadelphia	PA	19111	215-745-4050
Dr. Thomas Gillon	120 Huntingdon Pike	Rockledge	PA	19046	215-521-3000
Dr. Gary Muller	Stapeley Building Suite 203 7602 Central Avenue	Philadelphia	PA	19111	215-342-8330
Pain Management					
Pain Management Temple University Hospital	3401 North Broad Street	Philadelphia	PA	19140	800-TEMPLE-MED (800-836-7536)
Jeanes Hospital	7600 Central Avenue	Philadelphia	PA	19111	215-728-CARE
Palliative Care					
Palliative Care Temple University Hospital	3401 North Broad Street	Philadelphia	PA	19140	800-TEMPLE-MED (800-836-7536)
Fox Chase Cancer Center	333 Cottman Avenue	Philadelphia	PA	19111	888-FOX CHASE (888-369-2427)
Jeanes Hospital	7600 Central Avenue	Philadelphia	PA	19111	215-728-CARE
Pancreas Transplant					

HOSPITAL RESOURCE LISTING

Temple University Health System Services Hospital Services	Address	City	State	Zip	Phone Number
Abdominal Organ Transplant Program Temple University Hospital	3401 North Broad Street Outpatient Building, 4th Floor	Philadelphia	PA	19140	800-TEMPLE-MED (800-836-7536)
Temple Health Ft. Washington	515 Pennsylvania Avenue	Fort Washington	PA	19034	800-TEMPLE-MED
Pathology & Laboratory Medicine					
Lab Services Temple University Hospital	3401 North Broad Street 1st Floor, Zone B	Philadelphia	PA	19140	215-707-7084
Fox Chase Cancer Center	333 Cottman Avenue	Philadelphia	PA	19111	888-FOX CHASE (888-369-2427)
Lab Services Jeanes Hospital	7600 Central Avenue	Philadelphia	PA	19111	215-728-CARE
Lab Services Temple University Hospital Episcopal Campus	100 East Lehigh Avenue	Philadelphia	PA	19125	215-707-0978
Lab Services Temple Health-Northeastern Campus	2301 East Allegheny Avenue	Philadelphia	PA	19134	215-926-3663
Patient Support Services (at Fox Chase Cancer Center)					
Billing Process/Financial Responsibility					888-378-0357
Boo's Boutique	1 st Floor Young Pavilion				215-728-2627
Care Connect					215-728-3536
Chapel	3 rd Floor Main Hospital				
Financial Assistance Programs					215-728-2678 or 215-728-3162
Men's Sexual Health Program and Erectile Dysfunction Clinic					888-369-2427
Nutrition Counseling					215-728-2600
Outpatient Pharmacy					215-728-3178
Pain and Palliative Care Program					215-728-3544
Pastoral Care					215-728-2944
Physical Medicine and Rehabilitation					215-728-2592
Psycho-Oncology and Psychosocial Support Programs					215-214-3940
Resource and Education Center (Patient-to-Patient Network)					215-214-1618
Respiratory Care					215-728-3515

HOSPITAL RESOURCE LISTING

Temple University Health System Services Hospital Services	Address	City	State	Zip	Phone Number
Risk Assessment Program/Genetic Testing					877-627-9684
Social Work Services					215-728-2668
Speech Pathology Department					215-728-2592
Support Groups					215-728-2668
Tobacco Treatment Program					215-214-3215
Volunteer Services					215-728-2804
Women's Menopausal and Sexual Health Program					888-369-2427
Pediatrics					
Jeanes Hospital-Pediatrics Physicians' Office Building	7500 Central Avenue Suite 205	Philadelphia	PA	19111	215-728-CARE
Temple Pediatrics Temple University Hospital	3223 North Broad Street 1st Floor	Philadelphia	PA	19140	215-707-5437
Temple Physicians At Hunting Park Adult and Pediatric Medicine	133 West Hunting Park Avenue	Philadelphia	PA	19140	215-324-0600
Temple University Hospital Comprehensive Health Center at Episcopal Campus Pediatrics 1 Temple Health-Episcopal Campus	100 East Lehigh Avenue	Philadelphia	PA	19125	215-707-0070
Physical Medicine & Rehabilitation					
Physical Medicine & Rehabilitation Temple University Hospital	3401 North Broad Street Rock Pavilion, Basement	Philadelphia	PA	19140	800-TEMPLE-MED (800-836-7536)
Jeanes Hospital	7600 Central Avenue	Philadelphia	PA	19111	215-728-CARE
Plastic Surgery					
Surgery Temple University Hospital	3509 North Broad Street Boyer Pavilion, 6th Floor	Philadelphia	PA	19140	800-TEMPLE-MED (800-836-7536)
Plastic Surgery Jeanes Hospital	7500 Central Avenue Suite 101	Philadelphia	PA	19111	215-728-CARE
Fox Chase Cancer Center	333 Cottman Avenue	Philadelphia	PA	19111	888-FOX CHASE (888-369-2427)
Primary Care					

HOSPITAL RESOURCE LISTING

Temple University Health System Services Hospital Services	Address	City	State	Zip	Phone Number
Temple General Internal Medicine Temple University Hospital	3322 North Broad Street Medical Office Building 1st Floor	Philadelphia	PA	19140	800-TEMPLE-MED (800-836-7536)
Whitemarsh Temple Family Medicine	1107 Bethlehem Pike Suite 210	Flourtown	PA	19031	267-440-2050
Temple Primary Care at Jeanes	7500 Central Avenue Suite 107	Philadelphia	PA	19111	215-379-6444
Jamestown Family Medicine	525 Jamestown Avenue Suite 201	Philadelphia	PA	19128	215-482-2412
Jeanes Family Medicine	9331 Old Bustleton Avenue Suite 101	Philadelphia	PA	19115	215-673-1520
Temple Family Medicine Old Bustleton	9331 Old Bustleton Avenue Suite 100	Philadelphia	PA	19115	215-671-0653
Temple Fox Chase Internal Medicine	7500 Central Avenue Suite 104	Philadelphia	PA	19111	215-742-0712
Temple Internal Medicine Old Bustleton	9331 Old Bustleton Avenue Suite 202	Philadelphia	PA	19115	215-673-7070
Temple Northeast Family Medicine	9331 Old Bustleton Avenue Suite 201	Philadelphia	PA	19115	215-602-8500
Temple Physicians At Hunting Park Adult and Pediatric Medicine	133 West Hunting Park Avenue	Philadelphia	PA	19140	215-324-0600
Temple Physicians At Lafayette Hill	509 Germantown Pike	Lafayette Hill	PA	19444	610-828-7570
Temple Physicians At Lawndale	6447-6449 Rising Sun Avenue	Philadelphia	PA	19111	215-745-9203
Temple Physicians At Liberty Square	1300 West Lehigh Avenue Suite 110	Philadelphia	PA	19132	215-226-8800
Temple Physicians At Nicetown	4350 Germantown Avenue	Philadelphia	PA	19140	215-324-0500
Temple Physicians At Palmer Park	1741 Frankford Avenue Suite 100	Philadelphia	PA	19125	215-425-2424
Temple Physicians Internal Medicine	9922 East Roosevelt Boulevard	Philadelphia	PA	19115	215-676-2741

HOSPITAL RESOURCE LISTING

Temple University Health System Services Hospital Services	Address	City	State	Zip	Phone Number
Temple Physicians At Rockledge	8 Huntingdon Pike Suite 100	Rockledge	PA	19046	215-663-8880
Temple Physicians At Roosevelt Plaza	6557 Roosevelt Boulevard	Philadelphia	PA	19149	215-535-1900
Temple Physicians At Somerton	12000 Bustleton Avenue Suite 102	Philadelphia	PA	19116	215-673-7600
Temple Physicians At Wyndmoor	8200 Flourtown Avenue Suite 5	Wyndmoor	PA	19038	215-233-1555
Temple Primary Care at Stapeley Stapeley Building	7602 Central Avenue Suite 101	Philadelphia	PA	19111	215-969-2900
Temple Family & Community Medicine Temple University Hospital	1316 West Ontario Street Jones Hall, 1st Floor	Philadelphia	PA	19140	800-TEMPLE-MED (800-836-7536)
Temple Internal Medicine Temple University Hospital-Episcopal Campus	100 East Lehigh Avenue Tower, 6th Floor	Philadelphia	PA	19125	800-TEMPLE-MED (800-836-7536)
Jeanes Hospital Internal Medicine Dr. Edward Strauss	7604 Central Avenue Suite 102	Philadelphia	PA	19111	215-728-CARE
Port Richmond Family Medicine	2923-25 East Thompson Street	Philadelphia	PA	19134	215-425-3981
Temple Family Medicine Elkins Park	8380 Old York Road Suite 100	Elkins Park	PA	19027	800-TEMPLE-MED (800-836-7536)
Temple Family Medicine At Ft. Washington	515 Pennsylvania Avenue Suite A	Fort Washington	PA	19034	800-TEMPLE-MED (800-836-7536)
Temple Comprehensive Health Center At Episcopal Campus Comprehensive Health Center-1	100 East Lehigh Avenue	Philadelphia	PA	19125	215-707-1866
Psychiatry					
Temple University Hospital-Episcopal Campus	100 East Lehigh Avenue 1st and 3rd Floors	Philadelphia	PA	19125	800-TEMPLE-MED (800-836-7536)
Crisis Response Center Temple University Hospital-Episcopal Campus	100 East Lehigh Avenue	Philadelphia	PA	19125	215-707-2577
Pulmonology					

HOSPITAL RESOURCE LISTING

Temple University Health System Services Hospital Services	Address	City	State	Zip	Phone Number
Temple Lung Center Temple University Hospital	3401 North Broad Street Ambulatory Care Center, 5th Floor	Philadelphia	PA	19140	800-TEMPLE-MED (800- 836-7536)
Temple Health Oaks Oaks Corporate Center	450 Cresson Boulevard Suite 200	Phoenixville	PA	19460	800-TEMPLE-MED (800- 836-7536)
Temple Lung Center at Chestnut Hill	88152 Germantown Avenue	Philadelphia	PA	19118	800-TEMPLE-MED (800- 836-7536)
Temple Health Ft. Washington	515 Pennsylvania Avenue	Fort Washington	PA	19034	800-TEMPLE-MED (800- 836-7536)
Dr. Thomas Gillon	120 Huntingdon Pike	Rockledge	PA	19046	215-521-3000
Radiation Oncology					
Fox Chase Cancer Center at Temple University Hospital	3401 North Broad Street 4th Floor, Zone D	Philadelphia	PA	19140	800-TEMPLE-MED (800- 836-7536)
Fox Chase Cancer Center	333 Cottman Avenue	Philadelphia	PA	19111	888-FOX CHASE (888-369- 2427)
Fox Chase Cancer Center Buckingham (Radiation Therapy/Imaging/Genetic Testing/Surgical Consultations)	2365 Heritage Center Drive	Furlong	PA	18925	215-794-2700
Radiology					
Temple University Hospital	3401 North Broad Street	Philadelphia	PA	19140	800-TEMPLE-MED (800- 836-7536)
Fox Chase Cancer Center	333 Cottman Avenue	Philadelphia	PA	19111	888-FOX CHASE (888-369- 2427)
Jeanes Hospital	7600 Central Avenue	Philadelphia	PA	19111	215-728-CARE
Temple University Hospital Episcopal Campus CHC-2 East	100 East Lehigh Avenue	Philadelphia	PA	19125	800-TEMPLE-MED (800- 836-7536)
Temple Health Northeastern Campus	2301 East Allegheny Avenue Chachkin Pavilion, Suite 190 C	Philadelphia	PA	19134	215-707-6144
Rheumatology					

HOSPITAL RESOURCE LISTING

Temple University Health System Services Hospital Services	Address	City	State	Zip	Phone Number
Temple Rheumatology Temple University Hospital	3401 North Broad Street Outpatient Building, 4th Floor	Philadelphia	PA	19140	800-TEMPLE-MED (800-836-7536)
Jeanes Hospital	7600 Central Avenue	Philadelphia	PA	19111	215-728-CARE
Temple Outpatient Pharmacy					
Temple University Hospital	3401 North Broad Street	Philadelphia	PA	19140	800-TEMPLE-MED (800-836-7536)
Thoracic Surgery					
Temple Lung Center Temple University Hospital	3401 North Broad Street Ambulatory Care Center, 5th Floor	Philadelphia	PA	19140	800-TEMPLE-MED (800-836-7536)
Trauma & Surgical Critical Care					
Temple Trauma Surgery Temple University Hospital	3509 North Broad Street Boyer Pavilion, 6th Floor	Philadelphia	PA	19140	800-TEMPLE-MED (800-836-7536)
Urology					
Temple Urology Temple University Hospital	3509 North Broad Street Boyer Pavilion, 6th Floor	Philadelphia	PA	19140	800-TEMPLE-MED (800-836-7536)
Fox Chase Cancer Center	333 Cottman Avenue	Philadelphia	PA	19111	888-FOX CHASE (888-369-2427)
Temple Health Center City Medical Tower	255 South 17th Street, 7th Floor	Philadelphia	PA	19103	800-TEMPLE-MED (800-836-7536)
Temple Health Ft. Washington	515 Pennsylvania Avenue	Fort Washington	PA	19034	800-TEMPLE-MED (800-836-7536)
Urological Associates	1342 Cottman Avenue	Philadelphia	PA	19111	215-745-1612
Urological Consultants of Southeastern Pennsylvania	7604 Central Avenue Suite 104	Philadelphia	PA	19111	215-745-4130
Vascular Surgery					
Temple Heart and Vascular Institute Jeanes Hospital Cardiovascular Surgery Vascular & Endovascular Surgery Physicians' Office Building	7500 Central Avenue Suite 200	Philadelphia	PA	19111	215-728-CARE

HOSPITAL RESOURCE LISTING

Temple University Health System Services Hospital Services	Address	City	State	Zip	Phone Number
Temple Heart & Vascular Institute Temple University Hospital	3509 North Broad Street Boyer Pavilion, 4th Floor	Philadelphia	PA	19140	800-TEMPLE-MED (800-836-7536)
Temple Heart and Vascular Institute Jeanes Hospital Heart & Surgery Center	7600 Central Avenue Suite 100	Philadelphia	PA	19111	215-728-CARE
Temple Health Northeastern Campus	2301 East Allegheny Avenue Chachkin Pavilion, Suite 190 C	Philadelphia	PA	19134	215-707-6144

Appendix G
Community Resource Listing

COMMUNITY RESOURCE LISTING

Fox Chase Cancer Center Community Resource Listing

TABLE 27: Bucks County Community Resource Listing

Bucks County Hospitals				
Name	Street	City	State	Zip
Aria-Jefferson Health Bucks Hospital	380 North Oxford Valley Road	Langhorne	PA	19047
Doylestown Hospital	595 West State Street	Doylestown	PA	18901
Grand View Health	700 Lawn Avenue	Sellersville	PA	18960
Lower Bucks Hospital	501 Bath Road	Bristol	PA	19007
St. Luke's Quakertown Campus	1021 Park Avenue	Quakertown	PA	18951
St. Mary Medical Center	1201 Langhorne-Newtown Road	Langhorne	PA	19047

Bucks County Health Clinics and Other Healthcare Providers (*includes mental health centers, acute care, rehabilitation centers, behavioral health centers, etc.)					
Name	Street	City	State	Zip	Type
Ann Silverman Community Health Clinic	595 West State Street	Doylestown	PA	18901	Community Health Center
St. Mary Adult Health Center (formerly the BCHIP Clinic)	2546 B Knights Road	Bensalem	PA	19020	Community Health Center
BARC Developmental Services	4950 Old York Road Building #1	Buckingham	PA	18912	Community Home Services
Bethanna	1030 2nd Street Pike	Southampton	PA	18966	Community Home Services
BCHIP Children's Dental Program	700 Lawn Avenue	Sellersville	PA	18960	Dental Care
American Red Cross Homeless Shelter	7301 New Falls Road	Levittown	PA	19056	Homeless Shelter
Aldie Langhorne-Administration & Counseling Offices	2291 Cabot Boulevard West	Langhorne	PA	19047	Psych Rehab

COMMUNITY RESOURCE LISTING

Bucks County Community Centers and Service Organizations					
Name	Street	City	State	Zip	Type
Livengrin Foundation Addiction Treatment Centers and Detox Centers	4833 Hulmeville Road	Bensalem	PA	19020	Addiction Treatment Center
Bucks County Housing Group, Inc.	1069 Jacksonville Road	Ivyland	PA	18974	Community Home Services
Bucks County Mental Health Clinic	1270 New Rodgers Road	Bristol	PA	19007	Community Home Services
Bucks County Mental Health/Developmental Programs	600 Louis Drive Suite 101	Warminster	PA	18974	Community Home Services
Children's Health Center St. Mary Medical Center	2546 Knights Road	Bensalem	PA	19020	Community Health Center
HealthLink Medical Center	1775 Street Road	Southampton	PA	18966	Community Health Center
Bucks County Health Department Doylestown Health Office	1282 Almshouse Road	Doylestown	PA	18901	County Health Department
Bucks County Health Department Levittown Office	7321 New Falls Road	Levittown	PA	19055	County Health Department
Bucks County Health Department Quakertown Office	261 California Road	Quakertown	PA	18951	County Health Department
Mother Bachman Maternity Center	2546 Knights Road	Bensalem	PA	19020	Maternity Center
Project Transition	530 Street Road 100	Warminster	PA	18974	Men's Inpatient
Bucks County Emergency Health Services	911 Freedom Way	Warminster	PA	18974	Outpatient
Delaware Valley Children's Center	2288 2nd Street Pike #6	Newtown	PA	18940	Outpatient
Delta Community Supports, Inc.	720 Johnsville Boulevard #7	Warminster	PA	18974	Outpatient
Family Service Association of Bucks County Bristol Office	2 Canal's End Road Suite 201 G	Bristol	PA	19007	Outpatient

COMMUNITY RESOURCE LISTING

Bucks County Community Centers and Service Organizations					
Name	Street	City	State	Zip	Type
Family Service Association of Bucks County Doylestown Office	708 North Shady Retreat Road Georgetown Commons Suite 1	Doylestown	PA	18901	Outpatient
Family Service Association of Bucks County Langhorne Office	4 Cornerstone Drive	Langhorne	PA	19047	Outpatient
Family Service Association of Bucks County Quakertown Office	200 Apple Street Suite 1	Quakertown	PA	18951	Outpatient
Foundations Behavioral Health	833 East Butler Avenue	Doylestown	PA	19801	Outpatient
Ivylnd Counseling Center	1210 Old York Road #202	Warminster	PA	18974	Outpatient
Lenape Valley Foundation	500 North West Street	Doylestown	PA	18901	Outpatient
Chandler Hall Health Services, Inc.	99 Barclay Street	Newtown	PA	18940	Partial Hospitalization
BCHIP Volunteer Doctors Care Upper Bucks Clinic	261 California Road	Quakertown		18951	
Bristol Bensalem Human Services Center	600 Louis Drive #102A	Warminster	PA	18974	
Libertae Halfway House	5245 Bensalem Boulevard	Bensalem	PA	19020	
Lifepath Inc.	3500 Highpoint Boulevard	Bethlehem	PA	18017	
Live Well Services Inc	81 Big Oak Road Suite 102	Morrisville	PA	19067	
New Life Of Community Health Services Inc	3103 Hulmeville Road #102	Bensalem	PA	19020	
New Vitae Wellness and Recovery	16 South Main Street	Quakertown	PA	18951	
No Longer Bound, Inc.	1230 Norton Avenue	Bristol	PA	19007	
Pan American Mental Health	1 Wilson Avenue	Bristol	PA	19007	
Penn Foundation Behavioral Health Services & Recovery Center	807 Lawn Avenue	Sellersville	PA	18960	

COMMUNITY RESOURCE LISTING

Bucks County Community Centers and Service Organizations					
Name	Street	City	State	Zip	Type
Penn Foundation Reach Intensive Psychiatric Rehabilitation Program	712 Lawn Avenue	Sellersville		18960	
Penn Foundation Wellspring Clubhouse	700 South Main Street	Sellersville		18960	
Penndel Mental Health	1517 Durham Road	Penndel	PA	19047	
Penndel Mental Health Center	1200 Veteran Highway	Bristol	PA	19007	
Philadelphia Mental Health Clinic	2288 2nd Street Pike	Newtown	PA	18940	
Pyramid Healthcare Quakertown	2705 North Old Bethlehem Pike	Quakertown	PA	18951	
Reach Out Foundation Of Bucks County: Dual Diagnosis	152 Monroe Street Suite 1	Penndel		19047	
Shared Support Inc.	2426 185 Titus Avenue	Warrington		18976	
Southern Bucks Recovery Community Center	1286 Veteran's Highway	Bristol		19007	
St. Mary Children's Health Center	2546 Knights Road	Bensalem		19020	
Today, Inc.: Prevention Services	1990 North Woodbourne Road	Langhorne		18940	
Today, Inc.: Prevention Services	3103 Hulmeville Road #105	Bensalem		19020	
Warwick Family Services Maternal Child Consortium Inc.	800 Clarmont Avenue	Bensalem	PA	19020	
Women's Recovery Community Center	25 Beulah Road	New Britain		18901	
Woods Services	40 Martin Gross Drive	Langhorne		19047	

Bucks County *includes senior centers, family resource centers, homeless shelters, community/rec centers, YMCAs/YWCAs, etc.					
Name	Street	City	State	Zip	Type
Bensalem Family Resource Center	2901 Bellview Drive Samuel K. Faust Elementary School	Bensalem	PA	19020	Family Center

COMMUNITY RESOURCE LISTING

Bucks County *includes senior centers, family resource centers, homeless shelters, community/rec centers, YMCAs/YWCAs, etc.						
Name	Street	City	State	Zip	Type	
Family Resource Center-St. Mary	2546 Knights Road	Bensalem	PA	19020	Family Center	
Kelly Family Center	Canal's End Plaza Suite 201 G	Bristol	PA	19007	Family Center	
YMCA Family Centers YMCA of Bucks County	2425 Trevoise Road	Trevoise	PA	19053	Family Center	
YWCA Bucks Landing Family Center	120 East Street Road Apt. L4-4 & L4-2	Warminster	PA	18974	Family Center	
YWCA Bucks Meadow Family Center	3131 Knights Road Apt. 6-20	Bensalem	PA	19020	Family Center	
YWCA Country Commons Family Center	3338 Richlieu Road	Bensalem	PA	19020	Family Center	
YWCA Family Center at Creekside	2500 Knights Road Apt. 161-01 & 161-02	Bensalem	PA	19020	Family Center	
Bucks County Homeless Shelter	7301 New Falls Road	Levittown	PA	19055	Homeless Shelter	
Valley Youth House	800 North York Road Building 22	Warminster	PA	18974	Homeless Shelter	
Benjamin H. Wilson Senior Center	580 Delmont Avenue	Warminster	PA	18974	Senior Center	
Bensalem Senior Citizens Center	1850 Byberry Road	Bensalem	PA	19020	Senior Center	
Bristol Township Senior Center	2501 Bath Road	Levittown	PA	19058	Senior Center	
Central Bucks Senior Center	700 North Shady Retreat Road	Doylestown	PA	18901	Senior Center	
Eastern Upper Bucks Seniors, Inc.	8040 Easton Road	Ottsville	PA	18942	Senior Center	
Falls Township Senior Center at St. Mary Children's Health Center	282 Trenton Road	Fairless Hills	PA	19030	Senior Center	
Lower Bucks Senior Activity Center	301 Wood Street	Bristol	PA	19007	Senior Center	
Middletown Senior Citizens Center	2142 Trenton Road	Levittown	PA	19056	Senior Center	
Morrisville Senior Service Center	31 East Cleveland Avenue	Morrisville	P	19067	Senior Center	
Neshaminy Senior Citizens Center	1842 Brownsville Road	Trevoise	PA	19053	Senior Center	
Northampton Township Senior Center	165 Township Road	Richboro	PA	18954	Senior Center	
Pennridge Senior Center	146 East Main Street	Silverdale	PA	18962	Senior Center	
Upper Bucks Senior Citizens Center	2183 Milford Square Pike	Milford	PA	18337	Senior Center	

COMMUNITY RESOURCE LISTING

Bucks County *includes senior centers, family resource centers, homeless shelters, community/rec centers, YMCAs/YWCAs, etc.					
Name	Street	City	State	Zip	Type
Bucks County Children And Youth Social Services Agency	2325 Heritage Center Drive Building 500	Furlong	PA	18925	Social Service
Child Home & Community	204 North West Street	Doylestown	PA	18901	Social Service
Northwestern Human Services Of Bucks County	600 Louis Drive	Warminster	PA	18974	Social Service
The Salvation Army of Levittown	215 Appletree Drive	Levittown	PA	19058	Social Service
Central Bucks Family YMCA	2500 Lower State Road	Doylestown	PA	18901	YMCA/YWCA
Lower Bucks Family YMCA Morrisville Branch Child Care	200 North Pennsylvania Avenue	Morrisville	PA	19067	YMCA/YWCA
The Wellness Center at the YMCA	555 South Oxford Valley Road	Fairless Hills	PA	19030	YMCA/YWCA
Tri-Hampton YMCA	190 South Sycamore Street	Newtown	PA	18940	YMCA/YWCA
YMCA of Bucks County Quakertown	401 Fairview Avenue	Quakertown	PA	18951	YMCA/YWCA
YWCA Glen Hollow Community Room	1100 Newportville Road	Croydon	PA	19021	YMCA/YWCA
YWCA Program Outreach Center	2425 Trevoise Road	Feasterville-Trevoise	PA	19053	YMCA/YWCA
Boy Scouts of America	1 Scout Way	Doylestown	PA	18901	Youth Services
Indian Valley-North Penn Valley Boys & Girls Club	115 Washington Avenue	Souderton	PA	18964	Youth Services
North Penn Valley Boys & Girls Club	16 Susquehanna Avenue	Lansdale	PA	19446	Youth Services

COMMUNITY RESOURCE LISTING

Bucks County Community Centers and Service Organizations (*includes Chain Supermarkets, Food Pantries, Farmers Markets/Produce Stands, etc.)					
Name	Street	City	State	Zip	Type
Acme	2301 Pasqualone Boulevard	Bensalem	PA	19020	Chain Supermarket
Acme	1336 Bristol Pike	Cornwell Heights	PA	19020	Chain Supermarket
Acme	480 North Main Street	Doylestown	PA	18901	Chain Supermarket
Acme	105 East Street Road	Feasterville-Trevoze	PA	19053	Chain Supermarket
Acme	6800 New Falls Road	Levittown	PA	19057	Chain Supermarket
Acme	48 West Road	Newtown	PA	18940	Chain Supermarket
Acme	800 2nd Street	Richboro	PA	18954	Chain Supermarket
BJs Wholesale Club	350 Commerce Boulevard	Fairless Hills	PA	19030	Chain Supermarket
BJs Wholesale Club	616 North West End Boulevard	Quakertown	PA	18951	Chain Supermarket
BJs Wholesale Club	200 Easton Road	Warrington	PA	18976	Chain Supermarket
Costco	100 Veterans Way	Warminster	PA	18974	Chain Supermarket
GIANT Food Stores	2721 Street Road	Bensalem	PA	19020	Chain Supermarket
GIANT Food Stores	4275 County Line Road	Chalfont	PA	18914	Chain Supermarket
GIANT Food Stores	200 Town Center	Doylestown	PA	18901	Chain Supermarket
GIANT Food Stores	4357 West Swamp Road	Doylestown	PA	18902	Chain Supermarket
GIANT Food Stores	471 Oxford Valley Road	Fairless Hills	PA	19030	Chain Supermarket
GIANT Food Stores	2395 York Road	Jamison	PA	18929	Chain Supermarket
GIANT Food Stores	168 North Flowers Mill Road	Langhorne	PA	19047	Chain Supermarket
GIANT Food Stores	3 Double Woods Road	Langhorne	PA	19047	Chain Supermarket
GIANT Food Stores	4001 New Falls Road	Levittown	PA	19056	Chain Supermarket
GIANT Food Stores	6542 Logan Square	New Hope	PA	18938	Chain Supermarket
GIANT Food Stores	1153 N 5th Street	Perkasie	PA	18944	Chain Supermarket
GIANT Food Stores	5858 Easton Road	Plumsteadville	PA	18949	Chain Supermarket
GIANT Food Stores	1465 West Broad Street	Quakertown	PA	18951	Chain Supermarket
GIANT Food Stores	901 South West End Boulevard	Quakertown	PA	18951	Chain Supermarket
GIANT Food Stores	466 2nd Street Pike	Southampton	PA	18966	Chain Supermarket
GIANT Food Stores	720 West Street Road	Warminster	PA	18974	Chain Supermarket
GIANT Food Stores	389 Easton Road	Warrington	PA	18976	Chain Supermarket

COMMUNITY RESOURCE LISTING

Bucks County Community Centers and Service Organizations (*includes Chain Supermarkets, Food Pantries, Farmers Markets/Produce Stands, etc.)					
Name	Street	City	State	Zip	Type
ShopRite	2200 Bristol Road	Bensalem	PA	19020	Chain Supermarket
ShopRite	547 South Oxford Valley Road	Fairless Hills	PA	19030	Chain Supermarket
ShopRite	942 West Street Road	Warminster	PA	18974	Chain Supermarket
Wegman's	1405 Main Street	Warrington	PA	18976	Chain Supermarket
Weis	73 Old Dublin Pike	Doylestown	PA	18901	Chain Supermarket
Active Acres Farms	881 Highland Road	Newtown	PA	18940	Farmers Market/Produce Stand
Bedminster Orchard	1024 Kellers Church Road	Perkasie	PA	18944	Farmers Market/Produce Stand
Bolton Farm Market	1005 Main Street	Silverdale	PA	18962	Farmers Market/Produce Stand
Bristol Amish Market LLC	498 Green Lane	Bristol	PA	19007	Farmers Market/Produce Stand
Brumbaugh's Farm	2575 County Line Road	Telford	PA	18969	Farmers Market/Produce Stand
Charlann Farms FS	586 Stony Hill Road	Yardley	PA	19067	Farmers Market/Produce Stand
Deep Well Farm	1400 Fennel Road	Pennsburg	PA	18073	Farmers Market/Produce Stand
Deere Acres	2165 Trumbauersville Road	Quakertown	PA	18951	Farmers Market/Produce Stand
Doylestown Farmers Market	West State Street & Hamilton Avenue	Doylestown	PA	18901	Farmers Market/Produce Stand
Eastburn Farm	1085 Durham Road	Pineville	PA	18946	Farmers Market/Produce Stand
Fairless Hills Produce Center	636 Lincoln Highway	Fairless Hills	PA	19030	Farmers Market/Produce Stand
Hellerick's Family Farm	5500 Easton Road	Doylestown	PA	18902	Farmers Market/Produce Stand
Indian Valley Farmers Market	122 Penn Avenue	Telford	PA	18969	Farmers Market/Produce Stand

COMMUNITY RESOURCE LISTING

Bucks County Community Centers and Service Organizations (*includes Chain Supermarkets, Food Pantries, Farmers Markets/Produce Stands, etc.)					
Name	Street	City	State	Zip	Type
Lapinski Farm	1003 Middle Road	Dublin	PA	18917	Farmers Market/Produce Stand
Manoff Market Gardens	3157 Comfort Road	Solebury	PA	18963	Farmers Market/Produce Stand
Maximucks Farm Market	5793 Long Lane Road	Doylestown	PA	18902	Farmers Market/Produce Stand
McArdle's Holiday Farm	4316 Mechanicsville Road	Mechanicsville	PA	18934	Farmers Market/Produce Stand
Milk House Farm	1118 Slack Road	Newtown	PA	18940	Farmers Market/Produce Stand
Myerov Family Farm	306 Elephant Road	Perkasie	PA	18944	Farmers Market/Produce Stand
New Hope Farmers Market	182 West Bridge Street	New Hope	PA	18938	Farmers Market/Produce Stand
None Such Farm Market	4493 York Road	Buckingham	PA	18912	Farmers Market/Produce Stand
Ottsville Farmers Market	8230 Easton Road	Ottsville	PA	18942	Farmers Market/Produce Stand
Penn Vermont Fruit Farm	831 Rolling Hills Road	Bedminster	PA	18910	Farmers Market/Produce Stand
Penn View Farm	1433 Broad Street	Perkasie	PA	18944	Farmers Market/Produce Stand
Perkasie Farmers Market	1 South 7th Street	Perkasie	PA	18944	Farmers Market/Produce Stand
Playwicki Farm Farmers Market	2350 Bridgetown Pike	Feasterville- Trevose	PA	19053	Farmers Market/Produce Stand
Plumsteadville Farmers' Market	5901 Route 611	Plumsteadville	PA	18947	Farmers Market/Produce Stand
Produce Connection	851 Veteran Highway	Bristol	PA	19007	Farmers Market/Produce Stand
Quakertown Farmers Market	201 Station Road	Quakertown	PA	18951	Farmers Market/Produce Stand

COMMUNITY RESOURCE LISTING

Bucks County Community Centers and Service Organizations (*includes Chain Supermarkets, Food Pantries, Farmers Markets/Produce Stands, etc.)					
Name	Street	City	State	Zip	Type
Snipes Farm & Education Center	890 West Bridge Street	Morrisville	PA	19067	Farmers Market/Produce Stand
Solebury Orchards	3325 Creamery Road	New Hope	PA	18938	Farmers Market/Produce Stand
Solly Brothers	707 Almshouse Rd	Warminster	PA	18974	Farmers Market/Produce Stand
Styer Orchard Inc	97 Styers Lane	Langhorne	PA	19047	Farmers Market/Produce Stand
Sunflower King's Farm	1455 Benner School Road	Trumbauersville	PA	18970	Farmers Market/Produce Stand
Tabora Farm and Orchard	1104 Upper Stump Road	Chalfont	PA	18914	Farmers Market/Produce Stand
The Market at Delaware Valley University	2100 Lower State Road	Doylestown	PA	18901	Farmers Market/Produce Stand
The Market at Styer Orchards	1121 Woodbourne Road	Langhorne	PA	19047	Farmers Market/Produce Stand
Trauger's Farm Market	370 Island Road	Kintnersville	PA	18930	Farmers Market/Produce Stand
Wildemore Farm	977 Upper Stump Road	Chalfont	PA	18914	Farmers Market/Produce Stand
Winding Brook Farm LLC	3014 Bristol Road	Warrington	PA	18976	Farmers Market/Produce Stand
Windy Springs Farm	Road Stand located Route 663 & Weiss Road	Quakertown	PA	18951	Farmers Market/Produce Stand
Wrightstown FM	2203 2nd Street Pike	Wrightstown	PA	18940	Farmers Market/Produce Stand
Derstine's Food Distributor	3245 State Rd	Sellersville	PA	18960	Food Distributor
Bristol Borough Community Action Group, Inc.	99 Wood Street	Bristol	PA	19007	Food Pantry
Cares Cupboard	152 Monroe Avenue	Penndel	PA	19047	Food Pantry
Coordinating Council of Health and Welfare	73 Downey Drive	Warminster	PA	18974	Food Pantry
Country Commons Family Center Food Pantry	3338 Richlieu Road	Bensalem	PA	19020	Food Pantry

COMMUNITY RESOURCE LISTING

Bucks County Community Centers and Service Organizations (*includes Chain Supermarkets, Food Pantries, Farmers Markets/Produce Stands, etc.)						
Name	Street	City	State	Zip	Type	
Doylestown Food Pantry	470 Old Dublin Pike	Doylestown	PA	18901	Food Pantry	
Emergency Relief Association of Lower Bucks	1700 Woodbourne Road	Levittown	PA	19054	Food Pantry	
Family Service Association of Bucks County Langhorne Office	4 Cornerstone Drive	Langhorne	PA	19047	Food Pantry	
Greater Works Food Pantry	5918 Hulmeville Road	Bensalem	PA	19020	Food Pantry	
Heaven's Bounty	455 Trumbauersville Road	Quakertown	PA	18951	Food Pantry	
Jesus Focus Ministry	1030 2nd Street Pike	Southampton	PA	18966	Food Pantry	
Keystone Opportunity Center	104 North Main Street	Souderton	PA	18964	Food Pantry	
Loaves and Fishes Pantry	840 Trenton Road First United Methodist Church	Fairless Hills	PA	19030	Food Pantry	
Mary's Cupboard	100 Levittown Parkway	Levittown	PA	19054	Food Pantry	
Milford Square Shelter	2155 Milford Square Pike	Milford	PA	18935	Food Pantry	
Morrisville Presbyterian Church	771 North Pennsylvania Avenue	Morrisville	PA	19067	Food Pantry	
New Britain Baptist Church Food Larder	22 East Butler Avenue	New Britain	PA	18901	Food Pantry	
No Longer Bound Bristol Emergency Food Pantry	1230 Norton Avenue	Bristol	PA	19007	Food Pantry	
Penndel Food Pantry	349 Durham Road	Penndel	PA	19047	Food Pantry	
Pennridge FISH	306 North 5th Street	Perkasie	PA	18944	Food Pantry	
Quakertown Food Pantry	101 North 3rd Street B	Quakertown	PA	18951	Food Pantry	
Soulfull Blessings Bristol	640 Race Street Second Baptist Church of Bristol	Bristol	PA	19007	Food Pantry	
The Lord's Pantry	4050 Durham Road	Ottsville	PA	18942	Food Pantry	
Tifereth Israel Food Pantry	2909 Bristol Road	Bensalem	PA	19020	Food Pantry	
McCaffrey's Food Market-Newtown	2890 South Eagle Road	Newtown	PA	18940	Supermarket	
Doylestown WIC Clinic Bucks County WIC Clinic	7321 New Fall Road	Doylestown	PA	18901	WIC Center	
Quakertown WIC Clinic	261 California Road	Quakertown	PA	18951	WIC Center	
Warminster WIC Clinic	605 Louis Drive Suite 508 B	Warminster	PA	18974	WIC Center	

COMMUNITY RESOURCE LISTING

Bucks County Pharmacies				
Name	Street	City	State	Zip
Acme Sav-On Pharmacy	1336 Bristol Pike	Bensalem	PA	19020
Acme Sav-On Pharmacy	2301 Pasqualone Boulevard	Bensalem	PA	19020
Acme Sav-On Pharmacy	480 North Main Street	Doylestown	PA	18901
Acme Sav-On Pharmacy	105 East Street Road	Feasterville	PA	19053
Acme Sav-On Pharmacy	808 East Street Road	Feasterville-Treose	PA	19053
Alltown Pharmacy	1137 Bustleton Pike	Feasterville-Treose	PA	19053
Bensalem Pharmacy	2112 Street Road	Bensalem	PA	19020
Burns Pharmacy	82 North Pennsylvania Avenue	Morrisville	PA	19067
Cane & Able Inc	169 West Lincoln Highway	Langhorne	PA	19047
Contract Pharmacy Service	125 Titus Avenue	Warrington	PA	18976
CVS	2250 Bristol Road	Bensalem	PA	19020
CVS	3811 Neshaminy Boulevard	Bensalem	PA	19020
CVS	3943 Hulmeville Road	Bensalem	PA	19020
CVS	298 West Butler Avenue	Chalfont	PA	18914
CVS	901 Bristol Pike	Croydon	PA	19021
CVS	160 South Main Street	Doylestown	PA	18901
CVS	1456 Ferry Road	Doylestown	PA	18901
CVS	4361 Swamp Road	Doylestown	PA	18901
CVS	298 East Street Road	Feasterville-Treose	PA	19053
CVS	2193 York Road	Jamison	PA	18929
CVS	1862 West Maple Avenue	Langhorne	PA	19047
CVS	4214 Woodbourne Road	Levittown	PA	19055
CVS	590 West Trenton Avenue	Morrisville	PA	19067
CVS	302 West Bridge Street	New Hope	PA	18938
CVS	200 South Lincoln Avenue	Newtown	PA	18940
CVS	755 Durham Road	Newtown	PA	18940
CVS	8310 Easton Road	Ottsville	PA	18942
CVS	402 Route 313	Perkasie	PA	18944

COMMUNITY RESOURCE LISTING

Bucks County Pharmacies				
Name	Street	City	State	Zip
CVS	1201 North 5th Street	Perkasie	PA	18944
CVS	1034 Second Street	Richboro	PA	18954
CVS	7 York Road	Warminster	PA	18974
CVS	455 West Street Road	Warminster	PA	18974
CVS	101 Oxford Valley Road	Woodside	PA	19067
CVS	16 East Afton Avenue	Yardley	PA	19067
CVS	1675 Yardley-Langhorne Road	Yardley	PA	19067
Drugstore-Direct Inc	171 Rittenhouse Circle	Bristol	PA	19007
Family 1 Pharmacy	4005 Veterans Highway	Levittown	PA	19056
Giant Pharmacy Department	471 Oxford Valley Road	Fairless Hills	PA	19030
Giant Pharmacy Department	4001 New Falls Road	Levittown	PA	19056
Giant Pharmacy Department	168 North Flowers Mill Road	Langhorne	PA	19047
Grand Plaza Pharmacy	965 Bristol Pike	Bensalem	PA	19020
Harris Pharmacy & Home Health	511 East Street	Doylestown	PA	18901
Heritage Pharmacy	1091 General Knox Road	Washington Crossing	PA	18977
Horsham Square Pharmacy	30000 Ann's Choice Way	Warminster	PA	18974
Knights Road Pharmacy	2788 Knights Road	Bensalem	PA	19020
Langhorne Pharmacy	172 North Pine Street	Langhorne	PA	19047
Lifestream Pharmacy	847 Easton Road	Warrington	PA	18976
Mat's Pharmacy	701 Bristol Pike	Croydon	PA	19021
Max-Well Pharmacy Services	375 West Street Road	Warminster	PA	18974
Medical Plaza Pharmacy	240 Middletown Boulevard #105	Langhorne	PA	19047
Medicine Shoppe	95 York Road	Warminster	PA	18974
Mill Street Pharmacy	416 Mill Street	Bristol	PA	19907
Neshaminy Pharmacy	5417 Neshaminy Boulevard	Bensalem	PA	19020
New-Care Pharmacy	711 Bustleton Pike	Feasterville-Treose	PA	19053
Nu-Way Pharmacy	1627 Haines Road	Levittown	PA	19055
Oxford Valley Pharmacy	403 South Oxford Valley Road	Fairless Hills	PA	19030

COMMUNITY RESOURCE LISTING

Bucks County Pharmacies				
Name	Street	City	State	Zip
Riccio Family Pharmacy	2217 Bristol Pike	Bensalem	PA	19020
Rite Aid	452 Pond Street	Bristol	PA	19007
Rite Aid	244 Commerce Circle	Bristol	PA	19007
Rite Aid	472 North Main Street	Doylestown	PA	18901
Rite Aid	1745 South Easton Road	Doylestown	PA	18901
Rite Aid	5176 Cold Springs Creamery Road	Doylestown	PA	18902
Rite Aid	600 Lincoln Highway	Fairless Hills	PA	19030
Rite Aid	1 Summit Square	Langhorne	PA	19047
Rite Aid	96 North Flowers Mill Road	Langhorne	PA	19047
Rite Aid	8716 New Falls Road	Levittown	PA	19054
Rite Aid	6912 New Falls Road	Levittown	PA	19057
Rite Aid	547 West Trenton Avenue	Morrisville	PA	19067
Rite Aid	306 Town Center	New Britain	PA	18901
Rite Aid	6542 H Logan Square	New Hope	PA	18938
Rite Aid	1 Ice Cream Alley	Newtown	PA	18940
Rite Aid	519 Constitution Avenue	Perkasie	PA	18944
Rite Aid	5835 Easton Road	Plumsteadville	PA	18949
Rite Aid	345 West Broad Street	Quakertown	PA	18951
Rite Aid	1465-15 West Broad Street	Quakertown	PA	18951
Rite Aid	1080 South West End Boulevard	Quakertown	PA	18951
Rite Aid	1039 2nd Street Pike	Richboro	PA	18954
Rite Aid	1860 Brownsville Road	Trevoise	PA	19053
Rite Aid	599 York Road	Warminster	PA	18974
Rite Aid	657 Heacock Road	Yardley	PA	19067
Rite Aid	696 Stony Hill Road	Yardley	PA	19067
Sellersville Pharmacy	218 S Main Street	Sellersville	PA	18960
ShopRite Pharmacy	942 West Street Road	Warminster	PA	18974
ShopRite Pharmacy	1603 Big Oak Road	Yardley	PA	19067
Street Road Pharmacy	3532 Street Road	Bensalem	PA	19020

COMMUNITY RESOURCE LISTING

Bucks County Pharmacies				
Name	Street	City	State	Zip
Target Pharmacy	800 Rockhill Drive	Bensalem	PA	19020
Target Pharmacy	2331 East Lincoln Highway	Langhorne	PA	19047
Target Pharmacy	610 North West End Boulevard	Quakertown	PA	18951
Target Pharmacy	401 Easton Road	Warrington	PA	18976
Transition Pharmacy	2546 Metropolitan Drive	Feasterville-Treose	PA	19053
Village Compounding Pharmacy	1428 Easton Road	Warrington	PA	18976
Village Shires Pharmacy	1464 Buck Road	Holland	PA	18966
VIP Pharmacy	7737 New Falls Road	Levittown	PA	19030
Walgreens	2435 Street Road	Cornwall Heights	PA	19020
Walgreens	2 East Street Road	Feasterville-Treose	PA	19053
Walgreens	2319 York Road	Jamison	PA	18929
Walgreens	8500 New Falls Road	Levittown	PA	19054
Walgreens	5200 New Falls Road	Levittown	PA	19056
Walgreens	1211 Bristol Oxford Valley Road	Levittown	PA	19057
Walgreens	710 North Wales Road	North Wales	PA	19454
Walgreens	2nd Street Pike	Richboro	PA	18954
Walgreens	690 2nd Street Pike	Southampton	PA	18966
Walgreens	690 2nd Street Pike	Village Shires	PA	18966
Walgreens	10 York Road	Warminster	PA	18974
Walgreens	2060 Street Road	Warrington	PA	18976
Walmart Pharmacy	3461 Horizon Boulevard	Bensalem	PA	19020
Walmart Pharmacy	100 East Street Road	Warminster	PA	18974
Wegmans Pharmacy	1405 North Main Street	Warrington	PA	18976
Weis Pharmacy	73 Old Dublin Pike	Doylestown	PA	18901
Whitman Pharmacy	4950 York Road	Doylestown	PA	18902
Windsor Pharmacy	1508 Haines Road	Levittown	PA	19055
Yorke Pharmacy	5524 New Falls Road	Levittown	PA	19056

COMMUNITY RESOURCE LISTING

TABLE 28: Montgomery County Community Resource Listing

Montgomery County Hospitals				
Name	Street	City	State	Zip
Abington Hospital-Jefferson Health	1200 Old York Road	Abington	PA	19001
Abington-Lansdale Jefferson Health	100 Medical Campus Drive	Lansdale	PA	19446
Eagleville Hospital	100 Eagleville Road	Eagleville	PA	19403
Holy Redeemer Hospital and Medical Center	1648 Huntingdon Pike	Meadowbrook	PA	19046
Lankenau Medical Center	100 Lancaster Avenue	Wynnewood	PA	19096
Mercy Suburban Hospital-Mercy Health System	2701 Dekalb Pike	Norristown	PA	19401
Pottstown Hospital-Tower Health	1600 East High Street	Pottstown	PA	19464
Valley Forge Medical Center And Hospital	1033 West Germantown Pike	Norristown	PA	19401
Einstein Medical Center Montgomery	559 West Germantown Pike	East Norriton	PA	19403
Bryn Mawr Hospital	130 South Bryn Mawr Avenue	Bryn Mawr	PA	19010
MossRehab at Elkins Park (Main Campus)	60 Township Line Road	Elkins Park	PA	19027
Chestnut Hill Rehab Hospital	8601 Stenton Avenue	Wyndmoor	PA	19038

Montgomery County Health and Behavioral Health Centers (*includes mental health centers, acute care, rehabilitation centers, behavioral health centers, urgent care centers, etc.)					
Name	Street	City	State	Zip	Type
Community Health and Dental Care	11 Robinson Street Suite 100	Pottstown	PA	19646	Community Health Clinic
Norristown Public Health Center Montgomery County Health Department	1430 DeKalb Street	Norristown	PA	19401	Community Health Clinic
Norristown Regional Health Center	1401 DeKalb Street	Norristown	PA	19401	Community Health Clinic
North Hills Health Center Abington-Jefferson Health	212 Girard Avenue	Glenside	PA	19038	Community Health Clinic
Nurse Family Partnership	1430 DeKalb Street	Norristown	PA	19401	Community Health Clinic
Planned Parenthood Pottstown Health Center	2081 East High Street	Pottstown	PA	19636	Community Health Clinic
Planned Parenthood Norristown Health Center	1221 Powell Street	Norristown	PA	19401	Community Health Clinic

COMMUNITY RESOURCE LISTING

Montgomery County Health and Behavioral Health Centers (*includes mental health centers, acute care, rehabilitation centers, behavioral health centers, urgent care centers, etc.)					
Name	Street	City	State	Zip	Type
Pottstown Public Health Center Montgomery County Health Department	364 King Street	Pottstown	PA	19464	Community Health Clinic
Willow Grove Public Health Center Montgomery County Health Department	102 York Road Suite 401	Willow Grove	PA	19090	Community Health Clinic
Creative Health Services	11 Robinson Street	Pottstown	PA	19464	Mental Health and Substance Abuse Services
Mental Health Association Southeastern Pennsylvania	700 East Main Street	Norristown	PA	19401	Mental Health and Substance Abuse Services
Eagleville Hospital Outpatient	100 Eagleville Road	Eagleville	PA	19408	Mental Health Services
Mental Health Association	538 DeKalb Street	Norristown	PA	19401	Mental Health Services
Montgomery County Emergency Services	50 Beech Drive	Norristown	PA	19401	Mental Health Services
Montgomery County Mental Health	1430 DeKalb Street	Norristown	PA	19401	Mental Health Services
Project Transition	1 Highland Drive	Chalfont	PA	18914	Mental Health Services
Valley Forge Medical Center Outpatient	1033 West Germantown Pike	Norristown	PA	19401	Mental Health Services
Aldersgate Youth Service Bureau	42 North York Road	Willow Grove	PA	19090	Substance Abuse Services
Central Montgomery MH/MR Center	1100 Powell Street	Norristown	PA	19401	Substance Abuse Services
Children's Aid Society: Women's Services	1314 DeKalb Street	Norristown	PA	19401	Substance Abuse Services
Family House Norristown Resources for Human Development	901 DeKalb Street	Norristown	PA	19401	Substance Abuse Services
Gaudenzia Central Montgomery County Outpatient	166 West Main Street	Norristown	PA	19401	Substance Abuse Services
Livengrin Addiction Treatment Centers and Detox Rehab	550 Pinetown Road #150	Fort Washington	PA	19034	Substance Abuse Services
Merakey	400 North Broad Street	Lansdale	PA	19446	Substance Abuse Services
Montgomery County Methadone Center	316 DeKalb Street	Norristown	PA	19401	Substance Abuse Services
Pennsylvania Institute for Community Living: Grove House	230 Fitzwatertown Road	Willow Grove	PA	19401	Substance Abuse Services
Resources for Human Development Womanspace	120 Ardmore Avenue	Ardmore	PA	19003	Substance Abuse Services

COMMUNITY RESOURCE LISTING

Montgomery County Health and Behavioral Health Centers (*includes mental health centers, acute care, rehabilitation centers, behavioral health centers, urgent care centers, etc.)					
Name	Street	City	State	Zip	Type
Spring-Ford Drug and Alcohol Counseling Services	201 North 4th Avenue	Royersford	PA	19468	Substance Abuse Services
Youth and Family Services of Upper Perkiomen	1494 Gravel Pike	Green Lane	PA	18054	Substance Abuse Services
Valley Forge Urgent Care	2521 West Main Street	Norristown	PA	19403	Urgent Care Center
Advanced Urgent Care Center	126 Easton Road	Willow Grove	PA	18936	Urgent Care Center
Valley Forge Urgent Care & Family Medical Center	2521 West Main Street	Norristown	PA	19403	Urgent Care Center
CVS Minute Clinic	920 Bethlehem Pike	Erdenheim	PA	19038	Urgent Care Center
CVS Minute Clinic	835 Old York Road	Jenkintown	PA	19046	Urgent Care Center
CVS Minute Clinic	840 Valley Forge Road	Lansdale	PA	19446	Urgent Care Center
Tower Health Urgent Care	450 Cresson Boulevard #110	Oaks	PA	19456	Urgent Care Center
Take Care Clinic at Walgreens	699 West Germantown Pike	Norristown	PA	19403	Urgent Care Center
Take Care Clinic at Walgreens	710 North Wales Road	North Wales	PA	19454	Urgent Care Center
VNA Community Services	1421 Highland Avenue	Abington	PA	19001	Visiting nurse
VNA Community Services	1109 DeKalb Street	Norristown	PA	19401	Visiting nurse

Montgomery County Social Services (*includes senior centers, family resource centers, homeless shelters, community/rec centers, YMCAs/YWCAs, etc.)					
Name	Street	City	State	Zip	Type
Generations of Indian Valley	259 North Second Street	Souderton	PA	18964	Community/Senior Center
Manna on Main St	606 Main Street	Lansdale	PA	19446	Food Pantry
Spring-Ford Project Outreach	410 Washington Street	Royersford	PA	19468	Food Pantry
Mental Health Association: Halfway There	538 DeKalb Street	Norristown	PA	19401	Homeless Support
Cradle of Hope	2238 Mount Carmel Avenue	Glenside	PA	19038	Homeless/Emergency Shelter
Interfaith Hospitality Network of the Main Line	1449 DeKalb Street	Norristown	PA	19002	Homeless/Emergency Shelter

COMMUNITY RESOURCE LISTING

Montgomery County Social Services (*includes senior centers, family resource centers, homeless shelters, community/rec centers, YMCAs/YWCAs, etc.)					
Name	Street	City	State	Zip	Type
Montgomery County Youth Center Shelter	540 Port Indian Road	Eagleville	PA	19403	Homeless/Emergency Shelter
Norristown Hospitality Center	530 Church Street #1	Norristown	PA	19401	Homeless/Emergency Shelter
Resources for Human Development Coordinated Homeless Outreach Center (CHOC)	1001 Sterigere Street	Norristown	PA	19401	Homeless/Emergency Shelter
The Ministries at Main Street	256 South Hanover Street	Pottstown	PA	19456	Homeless/Emergency Shelter
Montgomery County Aging and Adult Services	1430 Dekalb Center	Norristown	PA	19404	Human Services/Health Center
Montgomery County Aging Services	260 East High Street	Pottstown	PA	19464	Human Services/Health Center
Montco SAAC Senior Adult Activities Center of Montgomery County	45 Forest Avenue	Ambler	PA	19002	Senior Adult Activities Center
Montco SAAC Senior Adult Activities Center of Montgomery County	536 George Street	Norristown	PA	19401	Senior Adult Activities Center
Encore Experiences in Harleysville	312 Alumni Avenue	Harleysville	PA	19438	Senior Center
Salem Adult Citizens	610 Summit Avenue	Jenkintown	PA	19046	Senior Center
Positive Aging in Lower Merion (PALM)	117 Ardmore Avenue	Ardmore	PA	19003	Senior Center
The Peak Center in Lansdale	606 East Main Street Suite 1003	Lansdale	PA	19446	Senior Center
TriCounty Active Adult Center (formerly Pottstown Area Seniors' Center)	288 Moser Road #1	Pottstown	PA	19464	Senior Center
Upper Perkiomen Senior Center	517 Jefferson Street	East Greenville	PA	18041	Senior Center
Inter-faith Housing Alliance	31 South Spring Garden Street	Ambler	PA	19002	Shelter/Food Pantry
Morning Star Maternity Home	526 East Broad Street	Souderton	PA	18964	Shelter/Maternity Resource
Keystone Opportunity Center	104 North Main Street	Souderton	PA	18964	Social Services

COMMUNITY RESOURCE LISTING

Montgomery County Social Services (*includes senior centers, family resource centers, homeless shelters, community/rec centers, YMCAs/YWCAs, etc.)					
Name	Street	City	State	Zip	Type
Montgomery County Catholic Social Services	353 East Johnston Highway	Norristown	PA	19401	Social Services
Salvation Army of Pottstown	137 King Street	Pottstown	PA	19464	Social Services
Abington WIC Nutrition Center	1128 Old York Road Suite B	Abington	PA	19001	WIC Locations
Lansdale WIC Clinic	700 Heritage Drive #702	Pottstown	PA	19464	WIC Locations
Maternal and Family Health Services Norristown WIC	1340 DeKalb Street Suite 1	Norristown	PA	19401	WIC Locations
Pottstown WIC Clinic	262 King Street	Pottstown	PA	19464	WIC Locations
Abington YMCA	1073 Old York Road	Abington	PA	19001	YMCA
Ambler YMCA	1325 McKean Road	Ambler	PA	19002	YMCA
Hatboro YMCA	440 South York Road	Hatboro	PA	19040	YMCA
Spring Valley YMCA	19 West Linfield-Trappe Road	Limerick	PA	19468	YMCA
Upper Perkiomen Valley YMCA	1399 Quakertown Road	Pennsburg	PA	18073	YMCA
Montgomery County Youth Center	540 Port Indian Road	Eagleville	PA	19403	Youth Center
Tri-County YWCA	315 King Street	Pottstown	PA	19464	YWCA

Montgomery County Food Distribution (*includes: Chain Supermarkets, Food Pantries, Farmers Markets/Produce Stand, etc.)					
Name	Street	City	State	Zip	Type
A.G. Farm Market	2073 Sumneytown Pike	Woxall	PA	18979	Farmers Market/Produce Stand
Ambler Farmer's Market	39 West Butler Avenue at Maple Street	Ambler	PA	19002	Farmers Market/Produce Stand
Barry David Produce Stand	821 Collegeville Road	Collegeville	PA	19426	Farmers Market/Produce Stand
Bala Cynwyd Farmers Market	Belmont Avenue	Bala Cynwyd	PA	19004	Farmers Market/Produce Stand

COMMUNITY RESOURCE LISTING

Montgomery County Food Distribution (*includes: Chain Supermarkets, Food Pantries, Farmers Markets/Produce Stand, etc.)					
Name	Street	City	State	Zip	Type
Bauder Farms	1151 Collegeville Road	Collegeville	PA	19426	Farmers Market/Produce Stand
The Bryn Mawr Farmers Market	Lancaster Avenue at Bryn Mawr Avenue Municipal Parking Lot 7	Bryn Mawr	PA	19010	Farmers Market/Produce Stand
Collegeville Farmers Market	217 East Main Street The DaVinci Pub Parking Lot	Collegeville	PA	19426	Farmers Market/Produce Stand
Daniel's Produce and Dairy	219 East High Street	Pottstown	PA	19464	Farmers Market/Produce Stand
Erdenheim Farm	5051 Flourtown Road	Lafayette Hill	PA	19444	Farmers Market/Produce Stand
Fran and Ann's Produce Stand	115 Wartman Road	Collegeville	PA	19426	Farmers Market/Produce Stand
Frankenfield Farm Market	98 Allentown Road	Souderton	PA	18964	Farmers Market/Produce Stand
Freddy Hill Farms	1440 Sumneytown Pike	Lansdale	PA	19446	Farmers Market/Produce Stand
Freed's Produce	175 Morwood Road	Harleysville	PA	19438	Farmers Market/Produce Stand
Glenside Farmers Market	Corner of East Road & Glenside Avenue (SEPTA station Lot)	Glenside	PA	19038	Farmers Market/Produce Stand
Greener Partners	2950 Potshop Road	Worcester	PA	19490	Farmers Market/Produce Stand
Harvest Hill Farms	2401 Little Road	Perkiomenville	PA	18074	Farmers Market/Produce Stand
Hatboro Farmers' Market	32 North York Road	Hatboro	PA	19040	Farmers Market/Produce Stand
Hickory Run Farm Produce	2145 Big Road	Gilbertsville	PA	19525	Farmers Market/Produce Stand

COMMUNITY RESOURCE LISTING

Montgomery County Food Distribution (*includes: Chain Supermarkets, Food Pantries, Farmers Markets/Produce Stand, etc.)					
Name	Street	City	State	Zip	Type
Hillside Farms Buffalo	750 Cowpath Road	Telford	PA	18969	Farmers Market/Produce Stand
Hutt's Farm	1052 Township Line Road	Perkiomenville	PA	18074	Farmers Market/Produce Stand
Indian Valley Farmers Market	Main Street & Penn Avenue Marketplace at Telford Station	Telford	PA	18969	Farmers Market/Produce Stand
Indianvale Farm	551 Bergey Road	Telford	PA	18969	Farmers Market/Produce Stand
Jenkintown Farmers Market	703 Greenwood Avenue Town Square	Jenkintown	PA	19046	Farmers Market/Produce Stand
Jett's Produce	87 Ridge Road	Telford	PA	18969	Farmers Market/Produce Stand
Kohler Farms	1262 Limekiln Pike	Ambler	PA	19002	Farmers Market/Produce Stand
Lansdale Farmers Market	400 Penn Street Pennsdale Middle School	Lansdale	PA	19446	Farmers Market/Produce Stand
Longview Farm	3215 Stump Hall Road	Collegeville	PA	19426	Farmers Market/Produce Stand
Maple Acres Farm Market	2656 Narcissa Road	Plymouth Meeting	PA	19462	Farmers Market/Produce Stand
Merrymead Farm Market	2222 Valley Forge Road	Lansdale	PA	19446	Farmers Market/Produce Stand
Misty Knoll Farm	103 Benner Road	Royersford	PA	19468	Farmers Market/Produce Stand
Morgan Log House FM	850 Weikel Road	Lansdale	PA	19446	Farmers Market/Produce Stand
Norristown Farmers Market	Main & Swede Streets In front of Montgomery County Court House	Norristown	PA	19401	Farmers Market/Produce Stand
O&F Farms	1040 Skippack Pike (Route 73)	Blue Bell	PA	19422	Farmers Market/Produce Stand

COMMUNITY RESOURCE LISTING

Montgomery County Food Distribution (*includes: Chain Supermarkets, Food Pantries, Farmers Markets/Produce Stand, etc.)					
Name	Street	City	State	Zip	Type
O&F Farms	2815 Skippack Pike	Lansdale	PA	19446	Farmers Market/Produce Stand
Old Dutch Cupboard	689 Harleysville Pike	Telford	PA	18969	Farmers Market/Produce Stand
Pheasant Hill Farm	574 Township Line Road	Schwenksville	PA		Farmers Market/Produce Stand
Pottstown Farmers' Market	300 East High Street	Pottstown	PA	19464	Farmers Market/Produce Stand
Pottstown Farm & Artisan Regional Market	Intersection of High Street and Penn Street behind New York Plaza	Pottstown	PA	19464	Farmers Market/Produce Stand
Quarry Hill Farm	620 Quarry Road	Harleysville	PA	19438	Farmers Market/Produce Stand
R & J Market	325 Allentown Road	Souderton	PA	18964	Farmers Market/Produce Stand
Ray's Greenhouse	458 Morwood Road	Telford	PA	18969	Farmers Market/Produce Stand
Renninger's Farm	924 Second Avenue	Royersford	PA	19468	Farmers Market/Produce Stand
Skippack Farmers Market	Skippack Pike & Route 73	Skippack	PA	19474	Farmers Market/Produce Stand
Spring Mill Farmers' Market	East Hector and Lee Streets	Conshohocken	PA	19428	Farmers Market/Produce Stand
Stauffer's Fruit Stand	3762 Layfield Road Route 663	Pennsburg	PA	18073	Farmers Market/Produce Stand
Suloman's Dairy	2782 Leidy Road	Gilbertsville	PA	19525	Farmers Market/Produce Stand
Sunrise Sunflower Farm	886 Morwood Road	Harleysville	PA	19438	Farmers Market/Produce Stand
Upper Merion Farmers Market	175 West Valley Forge Road	King of Prussia	PA	19406	Farmers Market/Produce Stand

COMMUNITY RESOURCE LISTING

Montgomery County Food Distribution (*includes: Chain Supermarkets, Food Pantries, Farmers Markets/Produce Stand, etc.)					
Name	Street	City	State	Zip	Type
Varner Farms	746 South Trappe Road	Collegeville	PA	19426	Farmers Market/Produce Stand
Willow Creek Orchards	3215 Stump Hall Road	Collegeville	PA	19426	Farmers Market/Produce Stand
Yoder's Farm Market at Cedar Ridge Farm	761A Cowpath Road	Telford	PA	18969	Farmers Market/Produce Stand
Calvary Baptist Soup Kitchen	801 West Marshall Street	Norristown	PA	19401	Food Pantry
Catholic Social Services	353 East Johnson Highway	Norristown	PA	19401	Food Pantry
Haws Avenue Food Cupboard	800 West Marshall Street	Norristown	PA	19401	Food Pantry
Iglesia De Dios Renacer	310 Manor Avenue	Plymouth Meeting	PA	19462	Food Pantry
Interfaith at Grace Lutheran Church	503 Haws Avenue	Norristown	PA	19401	Food Pantry
New Hope Baptist	204-206 East Oak Street	Norristown	PA	19401	Food Pantry
Norristown Salvation Army Cupboard	533 Swede Street	Norristown	PA	19401	Food Pantry
Shiloh Full Gospel Baptist Church	610 George Street	Norristown	PA	19401	Food Pantry
Siloam Baptist Church Coup Kitchen Meals of Hope Ministry Soup Kitchen	1329 Willow Street	Norristown	PA	19401	Food Pantry
St. John's Episcopal Church Soup Kitchen	23 East Airy Street	Norristown	PA	19401	Food Pantry
Narberth Community Food Bank	206 Price Avenue	Narbeth	PA	19072	Food Pantry
Positive Aging in Lower Merion (PALM)	117 Ardmore Avenue	Ardmore	PA	19003	Food Pantry
Beth Sholom Congregation Mitzvah Food Pantry	8231 Old York Road	Elkins Park	PA	19027	Food Pantry
Calvary Assembly of God	7910 Washington Lane	Wyncote	PA	19095	Food Pantry
Mattie N. Dixon Community Cupboard	150 North Main Street	Ambler	PA	19002	Food Pantry
Jenkintown United Methodist	328 Summit Avenue	Jenkintown	PA	19046	Food Pantry
North Hills Food Cupboard	212 Girard Avenue	North Hills	PA	19038	Food Pantry
Willow Grove SDA Church	1556 Fairview Avenue	Willow Grove	PA	19090	Food Pantry
Bethel A.M.E. Church	401 Beech Street	Pottstown	PA	19464	Food Pantry
Bethel Community Church of Pottstown	575 North Keim Street	Pottstown	PA	19464	Food Pantry
Bright Hope	468 West King Street	Stowe	PA	19464	Food Pantry

COMMUNITY RESOURCE LISTING

Montgomery County Food Distribution (*includes: Chain Supermarkets, Food Pantries, Farmers Markets/Produce Stand, etc.)					
Name	Street	City	State	Zip	Type
Cluster of Religious Communities	137 Walnut Street	Pottstown	PA	19464	Food Pantry
Daily Bread Community Food Pantry	360 Gravel Pike	Collegeville	PA	19473	Food Pantry
Jerusalem Lutheran Church	311 Second Street	Schwenksville	PA	19473	Food Pantry
The Open Door	350 Main Street	Royersford	PA	19468	Food Pantry
The Open Link, Inc.	452 Penn Street	Pennsburg	PA	18023	Food Pantry
Pottstown Salvation Army Cupboard	137 King Street	Pottstown	PA	19464	Food Pantry
Church of the Brethren	1333 Cowpath Road	Hatfield	PA	19440	Food Pantry
Keystone Opportunity Center	104 Main Street	Souderton	PA	18964	Food Pantry
The Lamb Foundation	499 East Walnut Street	North Wales	PA	19454	Food Pantry
Manna on Main Street	606 Main Street	Lansdale	PA	19446	Food Pantry
Acme	121 East City Avenue	Bala Cynwyd	PA	19004	Grocery Store
Acme	601 Lancaster Avenue	Bryn Mawr	PA	19010	Grocery Store
Acme	1825 Limekiln Pike	Dresher	PA	19025	Grocery Store
Acme	1640 Bethlehem Pike	Flourtown	PA	19031	Grocery Store
Acme	200 Blair Mill Road	Horsham	PA	19044	Grocery Store
Acme	323 Old York Road	Jenkintown	PA	19046	Grocery Store
Acme	2761 West Ridge Pike	Norristown	PA	19403	Grocery Store
Acme	250 East Lancaster Avenue	Wynnewood	PA	19096	Grocery Store
Aldi	550 South Trooper Road	Norristown	PA	19043	Grocery Store
Aldi	297 Armand Hammer Boulevard	Pottstown	PA	19464	Grocery Store
Giant	1925 Norristown Road	Maple Glen	PA	19002	Grocery Store
Giant	2450 Chemical Road	Plymouth Meeting	PA	19462	Grocery Store
Giant	86 Glocker Way	Pottstown	PA	19465	Grocery Store
Giant	180 Upland Square Drive	Pottstown	PA	19464	Grocery Store
Giant	50 East Wynnewood Road	Wynnewood	PA	19096	Grocery Store
Landis Supermarket Inc.	2685 County Line Road	Telford	PA	18969	Grocery Store
Redner's Warehouse	1300 North Charlotte Street	Pottstown	PA	19464	Grocery Store

COMMUNITY RESOURCE LISTING

Montgomery County Food Distribution (*includes: Chain Supermarkets, Food Pantries, Farmers Markets/Produce Stand, etc.)					
Name	Street	City	State	Zip	Type
Save-A-Lot	101 West Cheltenham Avenue	Cheltenham	PA	19012	Grocery Store
Save-A-Lot	1721 Markley Street	Norristown	PA	19401	Grocery Store
ShopRite of East Norriton	55 East Germantown Pike	East Norriton	PA	19401	Grocery Store
ShopRite of Hatfield	170 Forty Foot Road	Hatfield	PA	19440	Grocery Store
Trader Joe's	979 Old York Road	Abington	PA	19001	Grocery Store
Trader Joe's	112 Coulter Avenue	Ardmore	PA	19003	Grocery Store
Trader Joe's	1460 Bethlehem Pike	North Wales	PA	19454	Grocery Store
Wegmans	1 Village Drive	King of Prussia	PA	19406	Grocery Store
Wegmans	500 Montgomery Mall	North Wales	PA	19454	Grocery Store
Weis	25 West Germantown Pike	Norristown	PA	19401	Grocery Store
Whole Foods	1575 The Fairway	Jenkintown	PA	19046	Grocery Store
Whole Foods	500 West Germantown Pike	Plymouth Meeting	PA	19462	Grocery Store
Whole Foods	1111 North Bethlehem Pike	Spring House	PA	19477	Grocery Store
Whole Foods	15 East Wynnewood Road	Wynnewood	PA	19096	Grocery Store

Montgomery County Pharmacies				
Name	Street	City	State	Zip
Abington Pharmacy	1460 Old York Road	Abington	PA	19001
Alliance Pharmacy	1245 Highland Avenue	Abington	PA	1900
Babis Pharmacy	338 Montgomery Avenue	Merion Station	PA	19066
Baederwood Pharmacy	1585 The Fairway	Jenkintown	PA	19046
Continuing Care Rx	2566 Industry Lane	Norristown	PA	19403
Cornerstone Pharmacy	41 Easton Road	Willow Grove	PA	19090
County Line Pharmacy	25 South York Road	Hatboro	PA	19040
CVS	272 East Butler Pike	Ambler	PA	19002
CVS	7000 Butler Pike	Ambler	PA	19002
CVS	101 West City Avenue	Bala Cynwyd	PA	19004
CVS	260 Rock Hill Road	Bala Cynwyd	PA	19004

COMMUNITY RESOURCE LISTING

Montgomery County Pharmacies				
Name	Street	City	State	Zip
CVS	929 DeKalb Pike	Blue Bell	PA	19422
CVS	1799 DeKalb Pike	Blue Bell	PA	19422
CVS	45 Cheltenham Avenue	Cheltenham	PA	19012
CVS	55 Park Avenue	Collegeville	PA	19426
CVS	613 Fayette Street	Conshohocken	PA	19428
CVS	2000 Swamp Pike	Gilbertsville	PA	19525
CVS	2622 Jenkintown Road	Glenside	PA	19038
CVS	765 East County Line Road	Hatboro	PA	19040
CVS	101 Easton Road Suite 200	Horsham	PA	19044
CVS	670 Welsh Road	Huntingdon Valley	PA	19006
CVS	835 Old York Road	Jenkintown	PA	19046
CVS	312 South Henderson Road	King of Prussia	PA	19406
CVS	160 West DeKalb Pike	King of Prussia	PA	19406
CVS	701 DeKalb Street	Norristown	PA	19401
CVS	1200 West Main Street	Norristown	PA	19401
CVS	290 Pottstown Avenue	Pennsburg	PA	18073
CVS	2400 Butler Pike	Plymouth Meeting	PA	19462
CVS	2250 Chemical Road	Plymouth Meeting	PA	19462
CVS	100 Upland Square Drive	Pottstown	PA	19465
CVS	1883 East High Street	Pottstown	PA	19464
CVS	1300 North Charlotte Street	Pottstown	PA	19464
CVS	351 West Schuylkill Road	Pottstown	PA	19465
CVS	342 North Lewis Road	Royersford	PA	19468
CVS	1824 East Ridge Pike	Royersford	PA	19468
CVS	4290 Township Line Road	Schwenksville	PA	19473
CVS	700 Route 113	Souderton	PA	18964
CVS	2870 West Moreland Road	Willow Grove	PA	19090
CVS	1206 N Gravel Pike	Zieglersville	PA	19492
Dake's Drug Store	201 City Avenue	Merion Station	PA	19066

COMMUNITY RESOURCE LISTING

Montgomery County Pharmacies				
Name	Street	City	State	Zip
Elkins Park Pharmacy	7901 High School Road	Elkins Park	PA	19027
Eric's Rx Shoppe	810 Welsh Road	Horsham	PA	19044
Evergreen Pharmacy	1222 Welsh Road	North Wales	PA	19454
Giant Pharmacy	86 Glocker Way	Pottstown	PA	19465
Giant Pharmacy	1925 Norristown Road	Ambler	PA	19002
Giant Pharmacy	107 South Main Street	North Wales	PA	19545
Ha Eun Pharmacy	7320 Old York Road	Elkins Park	PA	19027
Howard's Pharmacy	1418 Manoa Road	Wynnewood	PA	19096
LaCon's Pharmacy	1336 Powell Street	Norristown	PA	19401
MedArbor Pharmacy	150 Monument Road #601D	Bala Cynwyd	PA	19004
Medicine Shoppe	400 Huntingdon Pike	Rockledge	PA	19046
Medicine Shoppe	2113 West Main Street	Jeffersonville	PA	19403
Myers Drug Store	328 DeKalb Street	Norristown	PA	19401
Neighborhood Care Pharmacy	10000 Shannondell Drive	Audubon	PA	19403
Neighborhood Care Pharmacy	600 Allendale Road #100A	King of Prussia	PA	19406
PennRX Pharmacy	301 East City Avenue	Bala Cynwyd	PA	19004
Pharmaserv	1250 Germantown Pike	Plymouth Meeting	PA	19462
Professional Pharmacy	920 North Charlotte Street	Pottstown	PA	19464
Professional Pharmacy	931 Main Street	Pennsburg	PA	18073
Rite Aid	1321 Easton Road	Abington	PA	19001
Rite Aid	1441 Old York Road	Abington	PA	19001
Rite Aid	1201 South Bethlehem Pike	Ambler	PA	19002
Rite Aid	2674 Egypt Road	Audubon	PA	19403
Rite Aid	200 West Ridge Avenue Suite 112	Conshohocken	PA	19428
Rite Aid	1650 Limekiln Pike	Dresher	PA	19025
Rite Aid	2182 County Line Road	Huntingdon Valley	PA	19006
Rite Aid	805 Huntingdon Pike	Huntingdon Valley	PA	19006
Rite Aid	1035 County Line Road	Huntingdon Valley	PA	19006

COMMUNITY RESOURCE LISTING

Montgomery County Pharmacies				
Name	Street	City	State	Zip
Rite Aid	1400 West Main Street	Jeffersonville	PA	19403
Rite Aid	160 North Gulph Road Suite 1088	King of Prussia	PA	19406
Rite Aid	33 West Ridge Pike	Limerick	PA	19468
Rite Aid	1401 West Cheltenham Avenue	Melrose Park	PA	19027
Rite Aid	640 Montgomery Avenue	Narberth	PA	19072
Rite Aid	762 East Johnson Highway	Norristown	PA	19401
Rite Aid	277 DeKalb Pike	North Wales	PA	19545
Rite Aid	933 Montgomery Avenue	Penn Valley	PA	19072
Rite Aid	350 Main Street	Pennsburg	PA	18073
Rite Aid	340 East High Street	Pottstown	PA	19464
Rite Aid	1140 Town Square Road	Pottstown	PA	19465
Rite Aid	820 Main Street	Royersford	PA	19468
Rite Aid	741 Route 113	Souderton	PA	18964
Rite Aid	780 Route 113	Souderton	PA	18964
Rite Aid	284 East Lancaster Avenue	Wynnewood	PA	19096
Sav-On Pharmacy-ACME Markets	121 East City Avenue	Bala Cynwyd	PA	19004
Sav-On Pharmacy-ACME Markets	1640 Bethlehem Pike	Flourtown	PA	19031
Sav-On Pharmacy-ACME Markets	2775 West Main Street	Norristown	PA	19403
Skippack Pharmacy	4118 West Skippack Pike	Schwenksville	PA	19473
Tepper Pharmacy	333 East Lancaster Avenue	Wynnewood	PA	19096
Village Pharmacy	1121 North Bethlehem Pike	Spring House	PA	19477
Walgreens	1 Yorktown Plaza	Elkins Park	PA	19027
Walgreens	1456 Bethlehem Pike	Flourtown	PA	19031
Walgreens	901 Old York Road	Jenkintown	PA	19046
Walgreens	119 East DeKalb Pike	King of Prussia	PA	19406
Walgreens	890 West Main Street	Lansdale	PA	19446
Walgreens	30 West Ridge Pike	Limerick	PA	19468
Walgreens	1100 West Main Street	Norristown	PA	19401
Walgreens	3308 DeKalb Pike	Norristown	PA	19401

COMMUNITY RESOURCE LISTING

Montgomery County Pharmacies				
Name	Street	City	State	Zip
Walgreens	2803 West Main Street	Norristown	PA	19403
Walgreens	699 West Germantown Pike	Norristown	PA	19403
Walgreens	710 North Wales Road	North Wales	PA	19545
Walgreens	2727 West Cheltenham Avenue	Wyncote	PA	19095
Walgreens Pharmacy at Lankenau Medical Center	100 East Lancaster Avenue	Wynnewood	PA	19096
Walmart Pharmacy	275 North Gulph Road	King of Prussia	PA	19406
Walmart Pharmacy	53 West Germantown Pike	Norristown	PA	19401
Walmart Pharmacy	650 South Trooper Road	Norristown	PA	19403
Walmart Pharmacy	1000 Easton Road Suite 200	Wyncote	PA	19095
Wesley Pharmacy	108 South Easton Road	Glenside	PA	19038
Willits Pharmacy Service	21 South York Road	Hatboro	PA	19040

COMMUNITY RESOURCE LISTING

TABLE 29: Philadelphia County Community Resource Listing

Philadelphia Hospitals				
Name	Street	City	State	Zip
Aria-Jefferson Health Frankford	4900 Frankford Avenue	Philadelphia	PA	19124
Aria-Jefferson Health Torresdale	10800 Knights Road	Philadelphia	PA	19114
Belmont Behavioral Hospital	4200 Monument Road	Philadelphia	PA	19131
Cancer Treatment Centers of America Philadelphia	1331 East Wyoming Avenue	Philadelphia	PA	19124
Chestnut Hill Hospital Tower Health	8835 Germantown Avenue	Philadelphia	PA	19118
Children's Hospital of Philadelphia	3401 Civic Center Boulevard	Philadelphia	PA	19104
Einstein Medical Center Philadelphia	5501 Old York Road	Philadelphia	PA	19134
Fox Chase Cancer Center	333 Cottman Avenue	Philadelphia	PA	19111
Friends Hospital	4641 Roosevelt Boulevard	Philadelphia	PA	19124
Girard Medical Center North Philadelphia Health System	8th Street and Girard Avenue	Philadelphia	PA	19122
Hahnemann University Hospital	230 North Broad Street	Philadelphia	PA	19102
Haven Behavioral Hospital of Philadelphia	3301 Scotts Lane	Philadelphia	PA	19129
Hospital of the University of Pennsylvania Penn Medicine	3400 Spruce Street	Philadelphia	PA	19104
Jeanes Hospital Temple Health	7600 Central Avenue	Philadelphia	PA	19111
Kindred Hospital Philadelphia	6129 Palmetto Street	Philadelphia	PA	19111
Kindred Hospital South Philadelphia	1930 South Broad Street	Philadelphia	PA	19145
Magee Rehabilitation Hospital Jefferson Health	1513 Race Street	Philadelphia	PA	19102
Mercy Hospital of Philadelphia Trinity Health	501 South 54th Street	Philadelphia	PA	19140

COMMUNITY RESOURCE LISTING

Philadelphia Hospitals				
Name	Street	City	State	Zip
Methodist Hospital Jefferson Health	2301 South Broad Street	Philadelphia	PA	19141
Nazareth Hospital Mercy Health System	2601 Holme Avenue	Philadelphia	PA	19143
Penn Presbyterian Medical Center Penn Medicine	51 North 39th Street	Philadelphia	PA	19104
Pennsylvania Hospital Penn Medicine	800 Spruce Street	Philadelphia	PA	19107
Philadelphia VA Medical Center	3900 Woodland Avenue	Philadelphia	PA	19104
Roxborough Memorial Hospital Philadelphia Healthcare	5800 Ridge Avenue	Philadelphia	PA	19128
Shriners Hospitals for Children-Philadelphia	3551 North Broad Street	Philadelphia	PA	19140
St. Christopher's Hospital for Children	160 East Erie Avenue	Philadelphia	PA	19131
Temple University Hospital Temple Health	3401 North Broad Street	Philadelphia	PA	19131
Temple University Hospital- Episcopal Campus Temple Health	100 East Lehigh Avenue	Philadelphia	PA	19125
Thomas Jefferson University Hospital	111 South 11th Street	Philadelphia	PA	19107
Wills Eye Hospital	840 Walnut Street	Philadelphia	PA	19107

Philadelphia Community Health Clinics (*includes mental health centers, acute care, rehabilitation centers, behavioral health centers, urgent care centers, etc.)				
Name	Street	City	State	Zip
Broad Street Health Center	1415 North Broad Street	Philadelphia	PA	19122
Concentra Urgent Care	2010 Levick Street	Philadelphia	PA	19149
Concentra Urgent Care	7000 Holstein Avenue	Philadelphia	PA	19153
Concentra Urgent Care	2804 Southampton Road	Philadelphia	PA	19154
Covenant House - Mt Pleasant Health Center	8125-27 Stenton Avenue	Philadelphia	PA	19150
Covenant House Health Services	251 East Brighthurst Street	Philadelphia	PA	19144

COMMUNITY RESOURCE LISTING

Philadelphia Community Health Clinics (*includes mental health centers, acute care, rehabilitation centers, behavioral health centers, urgent care centers, etc.)				
Name	Street	City	State	Zip
Delaware Valley Community Health (DVCH) Fairmount Primary Care Center	1412 Fairmount Avenue	Philadelphia	PA	19130
Delaware Valley Community Health (DVCH) Fairmount Primary Care Center at Girard Medical Center	801 West Girard Avenue	Philadelphia	PA	19122
Delaware Valley Community Health (DVCH) Fairmount Primary Care Center at Horizon House	120 South 30th Street	Philadelphia	PA	19104
Delaware Valley Community Health (DVCH) Maria de los Santos Health Center	401 West Allegheny Avenue	Philadelphia	PA	19133
Delaware Valley Community Health (DVCH) Maria de los Santos Women's Health Center	400 West Allegheny Avenue Unit B-5	Philadelphia	PA	19124
Delaware Valley Community Health (DVCH) Parkview Health Center	841 East Hunting Park Avenue 2nd Floor	Philadelphia	PA	19124
Esperanza Health Center Fifth Street	2940 North 5th Street	Philadelphia	PA	19133
Esperanza Health Center Hunting Park	4417 North 6th Street	Philadelphia	PA	19140
Esperanza Health Center K&A	3156 Kensington Avenue	Philadelphia	PA	19134
The Family Practice & Counseling Network, Inc. (FPCN) 11th Street Family Health Services	850 North 11th Street	Philadelphia	PA	19123
The Family Practice & Counseling Network, Inc. (FPCN) Abbottsford-Falls	4700 Wissahickon Avenue Suite 119	Philadelphia	PA	19144
The Family Practice & Counseling Network, Inc. (FPCN) Annex West Health Center	3901 Market Street (40th and Filbert, on Filbert Street)	Philadelphia	PA	19104
The Family Practice & Counseling Network, Inc. (FPCN) Fast Family Care	2800 Fox Street	Philadelphia	PA	19129
The Family Practice & Counseling Network, Inc. (FPCN) Health Annex	6120-B Woodland Avenue 2nd Floor	Philadelphia	PA	19142

COMMUNITY RESOURCE LISTING

Philadelphia Community Health Clinics (*includes mental health centers, acute care, rehabilitation centers, behavioral health centers, urgent care centers, etc.)				
Name	Street	City	State	Zip
Great Philadelphia Health Action, Inc. (GPHA) Al-Assist Behavioral Healthcare Center	1401 South 4th Street	Philadelphia	PA	19147
Great Philadelphia Health Action, Inc. (GPHA) Carl Moore Health Center	1401 South 31st Street	Philadelphia	PA	19146
Great Philadelphia Health Action, Inc. (GPHA) Chinatown Medical Services	432 North 6th Street	Philadelphia	PA	19123
Great Philadelphia Health Action, Inc. (GPHA) Dental and Behavioral Health	5501 Woodland Avenue	Philadelphia	PA	19143
Great Philadelphia Health Action, Inc. (GPHA) Frankford Avenue Health Center	4500-10 Frankford Avenue	Philadelphia	PA	19124
Great Philadelphia Health Action, Inc. (GPHA) Hunting Park Health Center	1999 West Hunting Park Avenue	Philadelphia	PA	19140
Great Philadelphia Health Action, Inc. (GPHA) Medical Suite at Temple University Kornberg School of Dentistry	3223 North Broad Street	Philadelphia	PA	19140
Great Philadelphia Health Action, Inc. (GPHA) Snyder Avenue Dental Center	640 Snyder Avenue	Philadelphia	PA	19148
Great Philadelphia Health Action, Inc. (GPHA) Southeast Health Center	800 Washington Avenue	Philadelphia	PA	19147
Great Philadelphia Health Action, Inc. (GPHA) Spectrum Behavioral Services	1489 Baltimore Pike Building 300 Suite 300	Philadelphia	PA	19064
Great Philadelphia Health Action, Inc. (GPHA) Woodland Academy Child Development Center	5401-09 Grays Avenue	Philadelphia	PA	19143
Great Philadelphia Health Action, Inc. (GPHA) Woodland Avenue	5000 Woodland Avenue	Philadelphia	PA	19143
Mary Howard Health Center for the Homeless	125 South 9th Street	Philadelphia	PA	19107
PHMC Health Connection	1900 North 9th Street	Philadelphia	PA	19122

COMMUNITY RESOURCE LISTING

Philadelphia Community Health Clinics (*includes mental health centers, acute care, rehabilitation centers, behavioral health centers, urgent care centers, etc.)				
Name	Street	City	State	Zip
PHMC Care Clinic	1200 Callowhill Street Suite 101	Philadelphia	PA	19123
PHMC Congreso Health Center	412 West Lehigh Avenue	Philadelphia	PA	19133
PHMC Rising Sun Health Center	5675 North Front Street	Philadelphia	PA	19120
Department of Public Health Health Center 1	1930 South Broad Street Floor 2	Philadelphia	PA	19145
Department of Public Health Health Center 2	1700 South Broad Street Unit 201	Philadelphia	PA	19145
Department of Public Health Health Center 3	555 South 43rd Street	Philadelphia	PA	19104
Department of Public Health Health Center 4	4400 Haverford Avenue	Philadelphia	PA	19104
Department of Public Health Health Center 5	1900 North 20th Street	Philadelphia	PA	19121
Department of Public Health Health Center 6	301 West Girard Avenue	Philadelphia	PA	19123
Department of Public Health Health Center 9	131 East Cheltenham Avenue	Philadelphia	PA	19144
Department of Public Health Health Center 10	2230 Cottman Avenue	Philadelphia	PA	19149
Department of Public Health Strawberry Mansion Health Center	2840 West Dauphin Street	Philadelphia	PA	19132
Quality Community Health Care (QCHC)	2501 West Lehigh Avenue	Philadelphia	PA	19132
Quality Community Health Care (QCHC) Cooke Family Health Center	1300 West Loudon Street	Philadelphia	PA	19141
Quality Community Health Care (QCHC) Meade Family Health Center	1600 North 18th and Oxford Streets	Philadelphia	PA	19121
Sayre Health Center	5800 Walnut Street	Philadelphia	PA	19139

COMMUNITY RESOURCE LISTING

Philadelphia Social Services (*includes senior centers, family resource centers, homeless shelters, community/rec centers, YMCAs/YWCAs, etc.					
Name	Street	City	State	Zip	Type
Catholic Social Services Women of Hope Lombard	1210 Lombard Street	Philadelphia	PA	19147	Assisted Living Facility for Younger Homeless Women with Mental Illness
Catholic Social Services Women of Hope Vine	251 North Lawrence Street	Philadelphia	PA	19106	Assisted Living Facility for Older Homeless Women with Mental Illness
Old Pine Community Center	401 Lombard Street	Philadelphia	PA	19147	Community Center
The Salvation Army Adult Rehabilitation Center	4555 Pechin Street	Philadelphia	PA	19128	Community Services
The Salvation Army Anti-Human Trafficking Program	4050 Conshohocken Avenue	Philadelphia	PA	19131	Community Services
The Salvation Army Philadelphia Citadel Philadelphia Korean Corps	5830 Rising Sun Avenue	Philadelphia	PA	19120	Community Centers
The Salvation Army Philadelphia Temple	1340 Brown Street	Philadelphia	PA	19123	Community Center
The Salvation Army Ray and Joan Kroc Center	4200 Wissahickon Avenue	Philadelphia	PA	19129	Community Center
The Salvation Army Philadelphia Central Corps	3225 Reed Street	Philadelphia	PA	19146	Community Center
The Salvation Army Philadelphia Tabernacle	3150 North Mascher Street	Philadelphia	PA	19133	Community Center
The Salvation Army Pioneer	1920 East Allegheny Avenue	Philadelphia	PA	19134	Community Center
The Salvation Army Roxborough	6730 Ridge Avenue	Philadelphia	PA	19128	Community Center
The Salvation Army West Philadelphia	5501 Market Street	Philadelphia	PA	19139	Community Center

COMMUNITY RESOURCE LISTING

Philadelphia Social Services (*includes senior centers, family resource centers, homeless shelters, community/rec centers, YMCAs/YWCAs, etc.					
Name	Street	City	State	Zip	Type
Catholic Social Services Casa del Carmen	440 North Reese Street	Philadelphia	PA	19140	Community Services for Immigrant Communities
The Salvation Army Developmental Disabilities Program	701 North Broad Street	Philadelphia	PA	19123	Disability Services
The Salvation Army Emergency Disaster Services	701 North Broad Street	Philadelphia	PA	19123	Disaster Services
Women Against Abuse	100 South Broad Street Suite 1341	Philadelphia	PA	19110	Domestic Violence Advocate and Service Provider
City of Philadelphia Office of Emergency Shelter and Services	141 North Juniper Street	Philadelphia	PA	19107	Emergency Shelter
Department of Human Services Division of Children and Youth	1515 Arch Street	Philadelphia	PA	19102	Emergency Shelter
Families Forward Philadelphia Traveler's Aid Society	111 North 49th Street	Philadelphia	PA	19139	Emergency Shelter
People's Emergency Center Emergency Housing Information Gloria's Place	3902 Spring Garden Street	Philadelphia	PA	19104	Emergency Shelter
Philadelphia Brotherhood Rescue Mission	401 East Girard Avenue	Philadelphia	PA	19125	Emergency Shelter
Sunday Breakfast Rescue Mission	302 North 13th Street	Philadelphia	PA	19105	Emergency Shelter
Sunday Breakfast Rescue Mission Wayne Hall (for Women)	5200 Wayne Avenue	Philadelphia	PA	19144	Emergency Shelter
Sunday Breakfast Rescue Mission Wayne Hall (for Women)	5200 Wayne Avenue	Philadelphia	PA	19144	Emergency Shelter
The Salvation Army Red Shield Family Residence	715 North Broad Street	Philadelphia	PA	19123	Emergency Shelter
The Salvation Army Eliza Shirley House	1320 Arch Street	Philadelphia	PA	19107	Emergency Shelter
Whosoever Gospel Mission	101 East Cheltenham Avenue	Philadelphia	PA	19144	Emergency Shelter
Youth Emergency Services	1526 Fairmount Avenue	Philadelphia	PA	19130	Emergency Shelter

COMMUNITY RESOURCE LISTING

Philadelphia Social Services (*includes senior centers, family resource centers, homeless shelters, community/rec centers, YMCAs/YWCAs, etc.)					
Name	Street	City	State	Zip	Type
Maternity Care Coalition	2000 Hamilton Street Suite 205	Philadelphia	PA	19130	Family Resource Services
Catholic Social Services Northeast Philadelphia Family Service Center	7340 Jackson Street	Philadelphia	PA	19136	Family Service Center
Mercy Hospice	334 South 13th Street	Philadelphia	PA	19107	Homeless Services
Mercy Hospice McAuley House (for medically fragile homeless women)	334 South 13th Street	Philadelphia	PA	19107	Homeless Services
Project HOME Outreach Coordination Center	1515 Fairmount Avenue	Philadelphia	PA	19130	Homeless Services
The Salvation Army Gateway Service Center Our Brother's Place Men's Day Shelter	907 Hamilton Street	Philadelphia	PA	19107	Homeless Services
University City Hospitality Coalition	3720 Spruce Street PMB 410	Philadelphia	PA	19104	Homeless Services
Catholic Social Services St. John's Hospice	1221 Race Street	Philadelphia	PA	19105	Homeless Services and Shelter
Catholic Social Services The Good Shepherd Program (for medically fragile men)	1221 Race Street	Philadelphia	PA	19105	Homeless Services and Shelter
The Salvation Army Job Training & Career Development-Work Tech	4050 Conshohocken Avenue	Philadelphia	PA	19131	Job & Career Training
Catholic Social Services Immigration Legal Services	277 North 18th Street	Philadelphia	PA	19103	Legal Services for Immigrants
Catholic Housing and Community Services St. Anne's Senior Center	2607 East Cumberland Street	Philadelphia	PA	19126	Senior Center
Catholic Housing and Community Services Norris Square Senior Center	2121 North Howard Street	Philadelphia	PA	19122	Senior Center

COMMUNITY RESOURCE LISTING

Philadelphia Social Services (*includes senior centers, family resource centers, homeless shelters, community/rec centers, YMCAs/YWCAs, etc.					
Name	Street	City	State	Zip	Type
Catholic Housing and Community Services St. Charles Senior Community Center	1941 Christian Street	Philadelphia	PA	19146	Senior Center
Catholic Housing and Community Services Star Harbor Senior Center	4700 Springfield Ave	Philadelphia	PA	19123	Senior Center
Catholic Social Services Norris Square Senior Citizen Center	2121-37 North Howard Street	Philadelphia	PA	19122	Senior Center
Center in the Park	5818 Germantown Avenue	Philadelphia	PA	19144	Senior Center
Firehouse Active Adult Center (formerly the Older Adult Sunshine Center)	5331 Haverford Avenue	Philadelphia	PA	19139	Senior Center
Haddington Multi-Services for Older Adults, Inc.	5331 Haverford Avenue	Philadelphia	PA	19139	Senior Center
Jacob and Esther Stiffel Senior Center Jewish Community Center (JCC)	604 West Porter Street	Philadelphia	PA	19148	Senior Center
Juniata Park Older Adult Center	1251 East Sedgley Avenue	Philadelphia	PA	19134	Senior Center
KleinLife: Northeast Philadelphia	10100 Jamison Ave	Philadelphia	PA	19116	Senior Center
Lehigh Senior Center	1701 West Lehigh Avenue	Philadelphia	PA	19132	Senior Center
Liberty Lutheran West Philadelphia Senior Community Center	1016 North 41st Street	Philadelphia	PA	19104	Senior Center
Lutheran Settlement House Senior Center	1340 Frankford Avenue	Philadelphia	PA	19125	Senior Center
Mann Older Adult Center	3201 North 5th Street	Philadelphia	PA	19140	Senior Center
Marconi Senior Citizen Program/Samuel S. Fels	2433 South 15th Street	Philadelphia	PA	19145	Senior Center
Martin Luther King Older Adult Center	2101 West Cecil B. Moore Avenue, #35	Philadelphia	PA	19121	Senior Center
North Broad Street Senior Center	1438 North Broad Street	Philadelphia	PA	19121	Senior Center
Northeast Older Adult Center	8101 Bustleton Avenue	Philadelphia	PA	19152	Senior Center
Olney Senior Program	5900 North Fifth Street	Philadelphia	PA	19120	Senior Center
On Lok House	219 North 10th Street	Philadelphia	PA	19107	Senior Center
Peter Bressi Northeast Senior Center	4744-46 Frankford Avenue	Philadelphia	PA	19124	Senior Center
PHA Cassie L. Holly Apartments Senior Center	2100 Dickinson Street	Philadelphia	PA	19146	Senior Center

COMMUNITY RESOURCE LISTING

Philadelphia Social Services (*includes senior centers, family resource centers, homeless shelters, community/rec centers, YMCAs/YWCAs, etc.					
Name	Street	City	State	Zip	Type
PHA Emlen Arms Satellite	6733 Emlen Street	Philadelphia	PA	19119	Senior Center
PHA Wilson Park Satellite	2508 Jackson Street	Philadelphia	PA	19145	Senior Center
Philadelphia Senior Center Allegheny	1900 West Allegheny Avenue	Philadelphia	PA	19132	Senior Center
Philadelphia Senior Center Coffee Cup Branch	509 South Broad Street	Philadelphia	PA	19107	Senior Center
Philadelphia Senior Center on the Avenue of the Arts	509 South Broad Street	Philadelphia	PA	19147	Senior Center
Philadelphia Senior Center Spring Garden Center	1221 Spring Garden Street	Philadelphia	PA	19123	Senior Center
South Philadelphia Older Adult Center	1430 East Passyunk Avenue	Philadelphia	PA	19147	Senior Center
Southwest Senior Center	6916 Elmwood Avenue	Philadelphia	PA	19142	Senior Center
Tabas Satellite Center Samuel Tabas House	2101 Strahle Street	Philadelphia	PA	19152	Senior Center
The Center at Journey's Way	403 Rector Street	Philadelphia	PA	19128	Senior Center
West Oak Lane Senior Center	7210-18 Ogontz Avenue	Philadelphia	PA	19138	Senior Center
Catholic Social Services St. Mary's Residence	247 South 5th Street	Philadelphia	PA	19106	Senior Housing
The Salvation Army Booth Manor Residence	5522 Arch Street	Philadelphia	PA	19139	Senior Housing
The Salvation Army Ivy Residence	4051 Ford Road	Philadelphia	PA	19131	Senior Housing
Covenant House Pennsylvania	31 East Armat Street	Philadelphia	PA	19144	Shelter and Services for Homeless Youth
The Salvation Army Reed House	1320 South 32nd Street	Philadelphia	PA	19146	Supportive Housing
The Salvation Army Shelter Plus Care	1320 South 32nd Street	Philadelphia	PA	19146	Supportive Housing
Catholic Social Services Visitation Homes	2638 Kensington Avenue	Philadelphia	PA	19125	Transitional Housing for Women

COMMUNITY RESOURCE LISTING

Philadelphia Social Services (*includes senior centers, family resource centers, homeless shelters, community/rec centers, YMCAs/YWCAs, etc.)					
Name	Street	City	State	Zip	Type
ARU Detox Corporal Michael J. Crescenz VA Medical Center	3900 Woodland Avenue 7th Floor	Philadelphia	PA	19104	VA Services
Corporal Michael J. Crescenz VA Medical Center	3900 Woodland Avenue	Philadelphia	PA	19104	VA Services
Veteran's Multi-Service Center	213-217 N. 4th Street	Philadelphia	PA	19106	VA Services
Christian Street Greater Philadelphia YMCA	1724 Christian Street	Philadelphia	PA	19146	YMCA
Columbia North Greater Philadelphia YMCA	1400 North Broad Street	Philadelphia	PA	19121	YMCA
Northeast Family Greater Philadelphia YMCA	11088 Knights Road	Philadelphia	PA	19154	YMCA
Roxborough Greater Philadelphia YMCA	7201 Ridge Avenue	Philadelphia	PA	19128	YMCA
Stephen Klein Wellness Center Greater Philadelphia YMCA	2108 Cecil B Moore Avenue	Philadelphia	PA	19120	YMCA
West Philadelphia Greater Philadelphia YMCA	5120 Chestnut Street	Philadelphia	PA	19139	YMCA

Philadelphia Food Distribution (*includes: Chain Supermarkets, Food Pantries, Farmers Markets)					
Name	Street	City	State	Zip	Type
11th & Dauphin	2515 North 11th Street	Philadelphia	PA	19133	Farmers' Market/Farm Stand
22nd and Tasker Farmers' Market	22nd and Tasker Streets	Philadelphia	PA	19145	Farmers' Market/Farm Stand
26th & Allegheny Farmers' Market	26th and Allegheny Streets	Philadelphia	PA	19129	Farmers' Market/Farm Stand
33rd and Diamond Market	33rd and Diamond Streets	Philadelphia	PA	19121	Farmers' Market/Farm Stand
42nd & Girard Farmer's Market	4159 West Girard Avenue First African Presbyterian Church	Philadelphia	PA	19123	Farmers' Market/Farm Stand
4th & Lehigh Farmers' Market	4th Street and West Lehigh Avenue	Philadelphia	PA	19133	Farmers' Market/Farm Stand
52nd & Haverford Market	Haverford Avenue and North 52nd Street	Philadelphia	PA	19139	Farmers' Market/Farm Stand

COMMUNITY RESOURCE LISTING

Philadelphia Food Distribution (*includes: Chain Supermarkets, Food Pantries, Farmers Markets)					
Name	Street	City	State	Zip	Type
58th & Chester Market	58th Street and Chester Avenue	Philadelphia	PA	19143	
Broad and Snyder Market	Broad and Snyder Street	Philadelphia	PA	19145	Farmers' Market/Farm Stand
Cecil B. Moore Farmers' Market	Cecil B. Moore Avenue between Broad and 13th Streets	Philadelphia	PA	19122	Farmers' Market/Farm Stand
Chestnut Hill Farmers' Market	7639 Germantown Avenue Chestnut Hill	Philadelphia	PA	19118	Farmers' Market/Farm Stand
Clark Park Farmers' Market	43rd Street and Baltimore Avenue	Philadelphia	PA	19104	Farmers' Market/Farm Stand
Dickinson Square Farmers' Market	Moyamensing Avenue and Morris Street Dickinson Square Park	Philadelphia	PA	19148	Farmers' Market/Farm Stand
Dutch Country Farmers' Market	2031 Cottman Avenue	Philadelphia	PA	19149	Farmers' Market/Farm Stand
East Falls Farmers' Market	Under the Route 1 overpass at Kelly Drive and North Ferry Road	Philadelphia	PA	19129	Farmers' Market/Farm Stand
Fairmount Farmers' Market	22nd Street and Fairmont Avenue	Philadelphia	PA	19130	Farmers' Market/Farm Stand
Farm 51	51st Street and Chester Avenue	Philadelphia	PA	19143	Farmers' Market/Farm Stand
Farmers' Market at Christ Church	Church Street between 2nd and 3rd Streets	Philadelphia	PA	19106	Farmers' Market/Farm Stand
Federation of Neighborhood Centers TEENS 4 GOOD	1901 South 9th Street	Philadelphia	PA	19148	Farmers' Market/Farm Stand
Fitler Square Farmers' Market	23rd & Pine Streets	Philadelphia	PA	19103	Farmers' Market/Farm Stand
Fountain Farmers' Market	East Passyunk Avenue at 11th and Tasker Streets	Philadelphia	PA	19148	Farmers' Market/Farm Stand
Frankford Transportation Center Farmers' Market	Bustleton and Frankford Avenues	Philadelphia	PA	19124	Farmers' Market/Farm Stand
Germantown Farmers' Market	6026 Germantown Avenue	Philadelphia	PA	19144	Farmers' Market/Farm Stand
Germantown Kitchen Garden Farm Stand and Plant Nursery	215 East Penn Street	Philadelphia	PA	19144	Farmers' Market/Farm Stand
Gorgas Park Farmers' Market	6300 Ridge Avenue	Philadelphia	PA	19128	Farmers' Market/Farm Stand
Greensgrow Farmstand	2501 East Cumberland Street	Philadelphia	PA	19125	Farmers' Market/Farm Stand
Greensgrow West	5123 Baltimore Avenue	Philadelphia	PA	19143	Farmers' Market/Farm Stand
Grumblethorpe Youth Volunteer Farm Stand	5267 Germantown Avenue	Philadelphia	PA	19144	Farmers' Market/Farm Stand
Hansberry Garden and Nature Center	5150 Wayne Avenue	Philadelphia	PA	19144	Farmers' Market/Farm Stand

COMMUNITY RESOURCE LISTING

Philadelphia Food Distribution (*includes: Chain Supermarkets, Food Pantries, Farmers Markets)						
Name	Street	City	State	Zip	Type	
Headhouse Square	2nd and Lombard Streets	Philadelphia	PA	19147	Farmers' Market/Farm Stand	
Henry's Got Crops Farmers' Market	7095 Henry Avenue Roxborough	Philadelphia	PA	19128	Farmers' Market/Farm Stand	
Heritage Farm	4300 Monument Road	Philadelphia	PA	19131	Farmers' Market/Farm Stand	
Hunting Park Farmers' Market	West Hunting Park Avenue and Old York Road	Philadelphia	PA	19140	Farmers' Market/Farm Stand	
Jefferson Farmers' Market	10th and Chestnut Streets	Philadelphia	PA	19107	Farmers' Market/Farm Stand	
KleinLife Farmers' Market	10100 Jamison Avenue Bustleton	Philadelphia	PA	19116	Farmers' Market/Farm Stand	
Liberty Lands Park Farmers' Market	3rd and Poplar Streets	Philadelphia	PA	19123	Farmers' Market/Farm Stand	
Market at the Fareway in Chestnut Hill	8220 Germantown Avenue Building D	Philadelphia	PA	19118	Farmers' Market/Farm Stand	
Mayfair Night Market	Frankford and Cottman Avenue	Philadelphia	PA	19135	Farmers' Market/Farm Stand	
Mill Creek Farm	4901 Brown Street	Philadelphia	PA	19139	Farmers' Market/Farm Stand	
Mt. Airy Farmers' Market	Carpenter Lane and Greene Street	Philadelphia	PA	19119	Farmers' Market/Farm Stand	
Neighborhood Foods Farm	53rd and Wyalusing Avenue	Philadelphia	PA	19131	Farmers' Market/Farm Stand	
Norris Square Neighborhood Project	2141 North Howard Street between Norris Street and Susquehanna Avenue	Philadelphia	PA	19122	Farmers' Market/Farm Stand	
North Front Street Market	North Front Street and Cecil B. Moore Avenue	Philadelphia	PA	19122	Farmers' Market/Farm Stand	
Novick Family Urban Farm Stand	8th Street and Snyder Avenue	Philadelphia	PA	19148	Farmers' Market/Farm Stand	
Olney Transportation Center	Broad Street and Olney Avenue	Philadelphia	PA	19141	Farmers' Market/Farm Stand	
Overbrook Farmers' Market	Lancaster and City Avenues Overbrook Presbyterian Church	Philadelphia	PA	19151	Farmers' Market/Farm Stand	
Oxford Circle Farmers' Market	Castor Avenue and Hellerman Street	Philadelphia	PA	19111	Farmers' Market/Farm Stand	
Palmer Park Farmers' Market	Frankford Avenue and East Palmer Street	Philadelphia	PA	19125	Farmers' Market/Farm Stand	

COMMUNITY RESOURCE LISTING

Philadelphia Food Distribution (*includes: Chain Supermarkets, Food Pantries, Farmers Markets)					
Name	Street	City	State	Zip	Type
Park and Tabor Farmers' Market	North Park Avenue and Tabor Road	Philadelphia	PA	19141	Farmers' Market/Farm Stand
Powers Park Farmers' Market	Almond and East Ann Streets	Philadelphia	PA	19134	Farmers' Market/Farm Stand
Pretzel Park Farmers' Market	4300 Silverwood Street	Philadelphia	PA	19127	Farmers' Market/Farm Stand
Produce Connection	1812 East Allegheny Avenue	Philadelphia	PA	19134	Farmers' Market/Farm Stand
Rittenhouse Farmers' Market	18th and Walnut Street Rittenhouse Square	Philadelphia	PA	19103	Farmers' Market/Farm Stand
Sankofa Community Farm at Bartram's Garden	54th Street and Lindbergh Boulevard Bartram's Garden Entrance	Philadelphia	PA	19143	Farmers' Market/Farm Stand
Schuylkill River Park Farmers' Market	25th and Spruce Streets	Philadelphia	PA	19103	Farmers' Market/Farm Stand
SHARE Nice Roots Farm	2901 West Hunting Park Avenue	Philadelphia	PA	19129	Farmers' Market/Farm Stand
The Porch at 30th Street Station	30th Street Station	Philadelphia	PA	19104	Farmers' Market/Farm Stand
University Square Farmers' Market University of Pennsylvania	36th and Walnut Street outside Penn Bookstore	Philadelphia	PA	19104	Farmers' Market/Farm Stand
Urban Tree Harvest	53rd Street Between Wyalusing and Poplar Street	Philadelphia	PA	19131	Farmers' Market/Farm Stand
Wadsworth	1555 Wadsworth Ave	Philadelphia	PA	19150	Farmers' Market/Farm Stand
Walnut Hill Community Farmstand	46th and Market Streets Enterprise Center	Philadelphia	PA	19139	Farmers' Market/Farm Stand
West Oak Lane Farmers' Market	Ogontz Avenue and Walnut Lane	Philadelphia	PA	19138	Farmers' Market/Farm Stand
West Philly YMCA Market	5120 Chestnut Street	Philadelphia	PA	19139	Farmers' Market/Farm Stand
59th Street Baptist Church	5901 Spruce Street	Philadelphia	PA	19143	Food Pantry/Cupboard
Abundant Life Healing Fellowship Church	100 North 63rd Street	Philadelphia	PA	19139	Food Pantry/Cupboard
Abyssinian Baptist Church	4202 Germantown Avenue	Philadelphia	PA	19144	Food Pantry/Cupboard
Acts of Kindness, Inc. Food Pantry	2042 Jefferson Street	Philadelphia	PA	19121	Food Pantry/Cupboard
African Cultural Alliance of North America	5524 Chester Avenue	Philadelphia	PA	19143	Food Pantry/Cupboard
All Saints	9601 Frankford Avenue	Philadelphia	PA	19114	Food Pantry/Cupboard
Allen African Methodist Episcopal Church Food Pantry	5911 Larchwood Avenue	Philadelphia	PA	19143	Food Pantry/Cupboard

COMMUNITY RESOURCE LISTING

Philadelphia Food Distribution (*includes: Chain Supermarkets, Food Pantries, Farmers Markets)					
Name	Street	City	State	Zip	Type
Baptist Women's Center of Philadelphia	1428 Poplar St	Philadelphia	PA	19130	Food Pantry/Cupboard
Bartram Resident Council	5409 Bartram Drive 2-B	Philadelphia	PA	19143	Food Pantry/Cupboard
Beloved Baptist Church, Inc. Food Pantry	2107 West Toronto Street	Philadelphia	PA	19132	Food Pantry/Cupboard
Berean Presbyterian Care Closet	2101 North Broad Street	Philadelphia	PA	19122	Food Pantry/Cupboard
Bethel Baptist Church of Kensington	2210 East Susquehanna Avenue	Philadelphia	PA	19120	Food Pantry/Cupboard
Bethel Presbyterian Church	1900 West York Street	Philadelphia	PA	19132	Food Pantry/Cupboard
Bethel Seventh Day Adventist Worship Center	169 West Wyoming Avenue	Philadelphia	PA	19140	Food Pantry/Cupboard
Bethel Temple Community Church	228 East Allegheny Avenue	Philadelphia	PA	19137	Food Pantry/Cupboard
Bethlehem of Deliverance	2016 West Berks Street	Philadelphia	PA	19121	Food Pantry/Cupboard
Better Tomorrow Haddington Townhouse Food Pantry	5437 Wyalusing Avenue	Philadelphia	PA	19131	Food Pantry/Cupboard
Bickley New Beginning United Methodist Church	6239 North 6th Street	Philadelphia	PA	19126	Food Pantry/Cupboard
Blessed to be a Blessing True Vine Baptist Church	521 West Lehigh Avenue	Philadelphia	PA	19133	Food Pantry/Cupboard
Bountiful Blessing	1519 South 52nd Street	Philadelphia	PA	19143	Food Pantry/Cupboard
Bridesburg Community Food Pantry	2717 Kirkbride Street	Philadelphia	PA	19137	Food Pantry/Cupboard
Bridgeway, Inc	1722 West Ontario Street	Philadelphia	PA	19140	Food Pantry/Cupboard
Bright Hope Community Kitchen	1601 North 12th Street	Philadelphia	PA	19122	Food Pantry/Cupboard
Bryant Baptist Church	1140 South 19th Street	Philadelphia	PA	19146	Food Pantry/Cupboard
Bryn Mawr Avenue Church of God Food Pantry	2227 Bryn Mar Avenue	Philadelphia	PA	19131	Food Pantry/Cupboard
Calvin Presbyterian Church	1401 North 60th Street	Philadelphia	PA	19151	Food Pantry/Cupboard
Campbell A.M.E. Church	1657 Kinsey Street	Philadelphia	PA	19124	Food Pantry/Cupboard
Camphor Memorial U.M. Church	5620 Wyalusing Avenue	Philadelphia	PA	19131	Food Pantry/Cupboard
Canaan Baptist Church of Philadelphia Family Life Center	304 West School House Lane	Philadelphia	PA	19144	Food Pantry/Cupboard
Cast Your Cares Inner-City Mission in Philadelphia	2438 Kensington Avenue	Philadelphia	PA	19125	Food Pantry/Cupboard
Cathedral Baptist Church	1800 West Cambria Street	Philadelphia	PA	19132	Food Pantry/Cupboard
Catholic Social Services (CSS) Northeast Philadelphia Family Service Center	7340 Jackson Street	Philadelphia	PA	19136	Food Pantry/Cupboard

COMMUNITY RESOURCE LISTING

Philadelphia Food Distribution (*includes: Chain Supermarkets, Food Pantries, Farmers Markets)					
Name	Street	City	State	Zip	Type
Catholic Social Services (CSS) South Philadelphia Family Service Center	1941 Christian Street	Philadelphia	PA	19146	Food Pantry/Cupboard
Catholic Social Services (CSS) Southwest Philadelphia Family Service Center	6214 Grays Avenue	Philadelphia	PA	19142	Food Pantry/Cupboard
Catholic Social Services Casa del Carmen	4400 North Reese Street	Philadelphia	PA	19140	Food Pantry/Cupboard
Center in the Park	5818 Germantown Avenue	Philadelphia	PA	19144	Food Pantry/Cupboard
Centre D'adoration Chretienne	4520 Benner Street	Philadelphia	PA	19135	Food Pantry/Cupboard
Champlost Homes Tenant Council-Food Pantry	1953 West Nedro Avenue	Philadelphia	PA	19141	Food Pantry/Cupboard
Children's Mission, Inc.	2200 Germantown Avenue	Philadelphia	PA	19133	Food Pantry/Cupboard
Christ Church & St. Ambrose Episcopal Church La Iglesia Episcopal de Cristo y San Ambrosio	6th and Venango Streets	Philadelphia	PA	19140	Food Pantry/Cupboard
Christ Evangelical Lutheran Church	3006 West Diamond Street	Philadelphia	PA	19121	Food Pantry/Cupboard
Christ of Calvary Covenant	500 South 61st Street	Philadelphia	PA	19143	Food Pantry/Cupboard
Christian Life Services	2522 West Huntington Street	Philadelphia	PA	19132	Food Pantry/Cupboard
Christ's Presbyterian Church	1020 South 10th Street	Philadelphia	PA	19147	Food Pantry/Cupboard
Church of New Hope and Faith	661 North 39th Street	Philadelphia	PA	19104	Food Pantry/Cupboard
Church of Pentecost USA	2530 Wharton Street	Philadelphia	PA	19146	Food Pantry/Cupboard
Church of the Holy Apostles and the Mediator	260 South 51st Street	Philadelphia	PA	19139	Food Pantry/Cupboard
Church of the Living God	801 South 11th Street	Philadelphia	PA	19147	Food Pantry/Cupboard
Church of the Redeemer Baptist	1440 South 24th Street	Philadelphia	PA	19146	Food Pantry/Cupboard
City Temple Baptist Church	2512 North Broad Street	Philadelphia	PA	19132	Food Pantry/Cupboard
Community Center at Visitation	2646 Kensington Avenue	Philadelphia	PA	19125	Food Pantry/Cupboard
Congreso de Latinos Unidos	216 West Somerset Street	Philadelphia	PA	19133	Food Pantry/Cupboard
Corinthian Baptist Church	6113 North 21st Street	Philadelphia	PA	19138	Food Pantry/Cupboard
Cornerstone Baptist Church	2117 North 33rd Street	Philadelphia	PA	19121	Food Pantry/Cupboard
Covenant of Glory Ministries	533-35 North 36th Street	Philadelphia	PA	19104	Food Pantry/Cupboard
Crossroads Community Center	2916 North 6th Street	Philadelphia	PA	19133	Food Pantry/Cupboard
Crusaders for Christ Church	1201 South 47th Street	Philadelphia	PA	19143	Food Pantry/Cupboard
Daily Bread at Holy Spirit United Methodist Church	1441 East Hunting Park Avenue	Philadelphia	PA	19124	Food Pantry/Cupboard
Davis Temple Bapt. Church	2261 North Franklin Street	Philadelphia	PA	19133	Food Pantry/Cupboard

COMMUNITY RESOURCE LISTING

Philadelphia Food Distribution (*includes: Chain Supermarkets, Food Pantries, Farmers Markets)					
Name	Street	City	State	Zip	Type
Deliverance Evangelistic Church Emergency Food Pantry	2001 West Lehigh Avenue	Philadelphia	PA	19132	Food Pantry/Cupboard
Devereux United Methodist Church	2527 West Allegheny Avenue	Philadelphia	PA	19132	Food Pantry/Cupboard
Divine Mercy Food Pantry	6667 Chester Avenue	Philadelphia	PA	19142	Food Pantry/Cupboard
Drueding Center	1321 North Lawrence Street	Philadelphia	PA	19122	Food Pantry/Cupboard
Drug Task Force Ministry	3252 North Etting Street	Philadelphia	PA	19129	Food Pantry/Cupboard
East Park Revitalization Alliance	1737 North 31st Street	Philadelphia	PA	19121	Food Pantry/Cupboard
East Park Revitalization Alliance Food Pantry Location 2	3209 West Clifford Street	Philadelphia	PA	19121	Food Pantry/Cupboard
East Park Revitalization Alliance Food Pantry Location 1	2140 North 33rd Street	Philadelphia	PA	19121	Food Pantry/Cupboard
Eastwick United Methodist Church Mission House	8325 Lindbergh Boulevard	Philadelphia	PA	19153	Food Pantry/Cupboard
Ebenezer Seventh Day Adventist Church	1437 Christian Street	Philadelphia	PA	19146	Food Pantry/Cupboard
ECS St. Barnabas	6006 West Girard Avenue	Philadelphia	PA	19151	Food Pantry/Cupboard
EIBC-Emmanuel Institutional Baptist Church	1720 North 22nd Street	Philadelphia	PA	19121	Food Pantry/Cupboard
El Shaddai Baptist Church	4244 Old York Road	Philadelphia	PA	19140	Food Pantry/Cupboard
Emmanuel United Methodist Church Food Pantry	2346 North 17th Street	Philadelphia	PA	19132	Food Pantry/Cupboard
Endtime Church of Jesus Christ	2466 North Opal Street	Philadelphia	PA	19132	Food Pantry/Cupboard
Enon Tabernacle Baptist Church Helping Hands Pantry	246 West Coulter Street	Philadelphia	PA	19144	Food Pantry/Cupboard
Eternal Life Missionary Baptist Church	2001 South 65th Street	Philadelphia	PA	19142	Food Pantry/Cupboard
Ezekiel Baptist	5701 Grays Avenue	Philadelphia	PA	19143	Food Pantry/Cupboard
Faith Assembly of God	1926 Margaret Street	Philadelphia	PA	19124	Food Pantry/Cupboard
Faith Chapel of Philadelphia	108 East Price Street	Philadelphia	PA	19144	Food Pantry/Cupboard
Faith Tabernacle Church of God	2431 W. Master Street	Philadelphia	PA	19121	Food Pantry/Cupboard
Faith Temple Pentecostal Church	5618 Kingsessing Avenue	Philadelphia	PA	19143	Food Pantry/Cupboard
Faithful Temple Baptist Church	3416 West Allegheny Avenue	Philadelphia	PA	19132	Food Pantry/Cupboard
Family Feeding Family, Inc.	2501 Kensington Avenue	Philadelphia	PA	19125	Food Pantry/Cupboard
Family Support Circle, Inc. Food Pantry	2059 East Cheltenham Avenue	Philadelphia	PA	19138	Food Pantry/Cupboard

COMMUNITY RESOURCE LISTING

Philadelphia Food Distribution (*includes: Chain Supermarkets, Food Pantries, Farmers Markets)					
Name	Street	City	State	Zip	Type
Father's House Of Prayer Mission Baptist Church Food Pantry	3040 Germantown Avenue	Philadelphia	PA	19133	Food Pantry/Cupboard
FAWN at Tilden Middle School	6601 Elmwood Avenue	Philadelphia	PA	19142	Food Pantry/Cupboard
Feast of Justice	3101 Tyson Avenue	Philadelphia	PA	19149	Food Pantry/Cupboard
Feed The Needy Association	2005 North 61st Street	Philadelphia	PA	19151	Food Pantry/Cupboard
Fellowship Greater Jehovah Baptist Church	3314 Germantown Avenue	Philadelphia	PA	19140	Food Pantry/Cupboard
Feltonville Dream Center/Master Builders Church	555 West Annsbury Street	Philadelphia	PA	19141	Food Pantry/Cupboard
Feltonville Presbyterian Church	212 East Wyoming Avenue	Philadelphia	PA	19126	Food Pantry/Cupboard
First African Presbyterian Church	4159 West Girard Avenue	Philadelphia	PA	19104	Food Pantry/Cupboard
First Church of the Nazarene	1707 Shelmire Avenue	Philadelphia	PA	19111	Food Pantry/Cupboard
First Pentecostal Church	1505 South 20th Street	Philadelphia	PA	19146	Food Pantry/Cupboard
First Redemption Evangelical Church	4400 North Broad Street	Philadelphia	PA	19140	Food Pantry/Cupboard
Food with Love/Iglesia Cristiana Avivamiento	5500 Tabor Avenue	Philadelphia	PA	19120	Food Pantry/Cupboard
Free Church of St. John	3076 Emerald Street	Philadelphia	PA	19134	Food Pantry/Cupboard
Freedom Development Corporation	6100 West Columbia Avenue	Philadelphia	PA	19151	Food Pantry/Cupboard
Freedom Worship Center	1620 South 58th Street	Philadelphia	PA	19143	Food Pantry/Cupboard
Fresh Start Resource Services	4500 West Lancaster Avenue	Philadelphia	PA	19131	Food Pantry/Cupboard
Friendly Baptist Church	1215 West Ruscomb Street	Philadelphia	PA	19141	Food Pantry/Cupboard
Friends Neighborhood Guild	701 North 8th Street	Philadelphia	PA	19123	Food Pantry/Cupboard
Friends of the Kingsessing Library	1201 South 51st Street	Philadelphia	PA	19143	Food Pantry/Cupboard
Friends Rehabilitation Program Pantry-Guild East	711 Spring Garden Street	Philadelphia	PA	19123	Food Pantry/Cupboard
Friends Rehabilitation Program: Guild House West	1221 Fairmount Avenue	Philadelphia	PA	19123	Food Pantry/Cupboard
Friends Rehabilitation Program: The Lindley	1220 Lindley Avenue	Philadelphia	PA	19141	Food Pantry/Cupboard
Front Street Community Church Food Pantry/God's Storehouse	2812 North Front Street	Philadelphia	PA	19133	Food Pantry/Cupboard
Gate to Heaven Ministry	3415 Haverford Avenue	Philadelphia	PA	19104	Food Pantry/Cupboard
Geiger Memorial Brethren Church	2543 West Lehigh Avenue	Philadelphia	PA	19132	Food Pantry/Cupboard
Genesis Ministries It's (Not Your Fault)	2229 North Cleveland Street	Philadelphia	PA	19132	Food Pantry/Cupboard
George W. South Memorial Church of the Advocate (Episcopal)	2121 North Gratz Street	Philadelphia	PA	19121	Food Pantry/Cupboard
Germantown Avenue Crisis Ministry	35 West Cheltenham Avenue	Philadelphia	PA	19144	Food Pantry/Cupboard

COMMUNITY RESOURCE LISTING

Philadelphia Food Distribution (*includes: Chain Supermarkets, Food Pantries, Farmers Markets)					
Name	Street	City	State	Zip	Type
Germantown SDA Church	200 East Cliveden Street	Philadelphia	PA	19119	Food Pantry/Cupboard
Gibson Temple Baptist Church Blessed to be a Blessing	2159 North 28th Street	Philadelphia	PA	19121	Food Pantry/Cupboard
Gift of God Resources	8000 Lyons Avenue	Philadelphia	PA	19153	Food Pantry/Cupboard
Giving of Self Partnership	6101 Limekiln Pike	Philadelphia	PA	19141	Food Pantry/Cupboard
Golden Star Baptist Church	1635-39 North 27th Street	Philadelphia	PA	19121	Food Pantry/Cupboard
Good Samaritan Baptist Church	6148-50 Lansdowne Avenue	Philadelphia	PA	19151	Food Pantry/Cupboard
Grace Community Christian Center	29 West Johnson Street	Philadelphia	PA	19144	Food Pantry/Cupboard
Grace Evangelical Lutheran Church	3529 Haverford Avenue	Philadelphia	PA	19104	Food Pantry/Cupboard
Grace Tabernacle Christian Church	1509 South 52nd Street	Philadelphia	PA	19143	Food Pantry/Cupboard
Grace United Methodist Church	7101 North 20th Street	Philadelphia	PA	19138	Food Pantry/Cupboard
Grands As Parents, Inc.	2227 North Broad Street	Philadelphia	PA	19132	Food Pantry/Cupboard
Greater Faith Baptist Church	4031 Baring Street	Philadelphia	PA	19104	Food Pantry/Cupboard
Greater Philadelphia Asian Social Services (GPASS)	4943 North 5th Street	Philadelphia	PA	19120	Food Pantry/Cupboard
Greater Promise Family of Love Deliverance Food Pantry	1747 North Wilton Street	Philadelphia	PA	19131	Food Pantry/Cupboard
Haines Street Baptist Church	214 East Haines Street	Philadelphia	PA	19144	Food Pantry/Cupboard
Haitian Evangelical Baptist Church	814 East Cheltenham Avenue	Philadelphia	PA	19138	Food Pantry/Cupboard
Harambe Baptist Church	5648 Chew Avenue	Philadelphia	PA	19138	Food Pantry/Cupboard
Harold O. Davis Memorial Baptist Church	4500 North 10th Street	Philadelphia	PA	19140	Food Pantry/Cupboard
Haven Peniel United Methodist Church Café Kitchen	2301 West Oxford Street	Philadelphia	PA	19121	Food Pantry/Cupboard
Hawthorne Family Center	1200 West Carpenter Street	Philadelphia	PA	19147	Food Pantry/Cupboard
Heavens Grocery Store	1901 Wynnewood Road	Philadelphia	PA	19151	Food Pantry/Cupboard
Helen Brown Community Center at St. Elizabeth's	1845 North 23rd Street	Philadelphia	PA	19121	Food Pantry/Cupboard
Help Energize and Rebuild Ourselves (HERO) Community Center	3439 North 17th Street	Philadelphia	PA	19140	Food Pantry/Cupboard
Helping Hands for the Hungry St. Cyprian Church	525 South Cobbs Creek Parkway	Philadelphia	PA	19143	Food Pantry/Cupboard
Helping Others Resources Inc.	2114 South 71st Street	Philadelphia	PA	19142	Food Pantry/Cupboard
Herbert Arlene Food Pantry	1513 North Bouvier Street	Philadelphia	PA	19121	Food Pantry/Cupboard
Holsey Temple Christian Methodist Episcopal Church	5305-15 Germantown Avenue	Philadelphia	PA	19144	Food Pantry/Cupboard

COMMUNITY RESOURCE LISTING

Philadelphia Food Distribution (*includes: Chain Supermarkets, Food Pantries, Farmers Markets)					
Name	Street	City	State	Zip	Type
Holy Redeemer Food Pantry of PA	12265 Townsend Road	Philadelphia		19154	Food Pantry/Cupboard
Holy Tabernacle Church	3835 Haverford Avenue	Philadelphia	PA	19104	Food Pantry/Cupboard
Holy Temple Community Center	363 North 60th Street	Philadelphia	PA	19139	Food Pantry/Cupboard
Holy Temple of God	6711 Ogontz Avenue	Philadelphia	PA	19126	Food Pantry/Cupboard
Holy Temple of the Lord	5116 Market Street	Philadelphia	PA	19139	Food Pantry/Cupboard
Homework Internet Communication for Urban People Food Pantry	6132 Vine Street	Philadelphia	PA	19139	Food Pantry/Cupboard
House of Prayer	2327 West Somerset Street	Philadelphia	PA	19132	Food Pantry/Cupboard
Hunting Park Neighborhood Advisory Committee	3760 North Delhi Street	Philadelphia	PA	19140	Food Pantry/Cupboard
Iglesia Pentecostal Rosa de Saron	173 West Cumberland Street	Philadelphia	PA	19133	Food Pantry/Cupboard
Intercultural Family Services, Inc.	4225 Chestnut Street	Philadelphia	PA	19104	Food Pantry/Cupboard
Interfaith Food Cupboard	3600 Baring Street	Philadelphia	PA	19104	Food Pantry/Cupboard
James Finnegan Recreation Center	6900 Grover Avenue	Philadelphia	PA	19142	Food Pantry/Cupboard
James Parker Memorial Center Food Pantry	1702 Fairmount Avenue	Philadelphia	PA	19130	Food Pantry/Cupboard
James Spring Baptist Memorial Church	1845 West Huntingdon Street	Philadelphia	PA	19132	Food Pantry/Cupboard
Jehovah Jireh Baptist Church	4807 Haverford Avenue	Philadelphia	PA	19139	Food Pantry/Cupboard
Jewish Federation of Greater Philadelphia's Mitzvah Food Program Northeast	10100 Jamison Avenue	Philadelphia	PA	19116	Food Pantry/Cupboard
Jewish Federation of Greater Philadelphia's Mitzvah Food Project Center City	2100 Arch Street	Philadelphia	PA	19103	Food Pantry/Cupboard
John B. Stetson Charter School Food Bank/Community Center	3200 B Street	Philadelphia	PA	19134	Food Pantry/Cupboard
Johnson Care Center	2229 West Thompson Street	Philadelphia	PA	19121	Food Pantry/Cupboard
Johnson Homes Tenant Counsel Food Pantry	2500 West Norris Street	Philadelphia	PA	19121	Food Pantry/Cupboard
Jubilee Commandment Keepers Kitchen	2440 North 15th Street	Philadelphia	PA	19132	Food Pantry/Cupboard
Judah House of Prayer	626 South 60th Street	Philadelphia	PA	19143	Food Pantry/Cupboard
Keep The Faith Community Development	1901 Harrison Street	Philadelphia	PA	19124	Food Pantry/Cupboard
Kensington Assembly of God	3450 Frankford Avenue	Philadelphia	PA	19134	Food Pantry/Cupboard
Kingdom Life Christian Center	6323 Frankford Avenue	Philadelphia	PA	19135	Food Pantry/Cupboard
Kitchen of Love	8500 Pickering Street	Philadelphia	PA	19150	Food Pantry/Cupboard
Lacey's Community Care	1665 North Wilton Street	Philadelphia	PA	19131	Food Pantry/Cupboard

COMMUNITY RESOURCE LISTING

Philadelphia Food Distribution (*includes: Chain Supermarkets, Food Pantries, Farmers Markets)					
Name	Street	City	State	Zip	Type
Liberty House Food Pantry	1701 North Woodstock Street	Philadelphia	PA	19121	Food Pantry/Cupboard
Liberty Resources Food Pantry	112 North 8th Street Suite 600	Philadelphia	PA	19107	Food Pantry/Cupboard
Lifeway Baptist Church	9554 Bustleton Avenue	Philadelphia	PA	19115	Food Pantry/Cupboard
Little Africa Plus Community Outreach	1521 West Norris Street	Philadelphia	PA	19121	Food Pantry/Cupboard
Little Vine Apostolic Faith Church	1520-28 Belfield Avenue	Philadelphia	PA	19141	Food Pantry/Cupboard
Living Water Baptist Church	7501 Brookhaven Road	Philadelphia	PA	19151	Food Pantry/Cupboard
Living Waters United Church of Christ	6250 Loretto Avenue	Philadelphia	PA	19111	Food Pantry/Cupboard
Lombard Central Presbyterian Church	4201 Powelton Avenue	Philadelphia	PA	19104	Food Pantry/Cupboard
Lonnie Young Recreation Center	1100 East Cheltenham Avenue	Philadelphia	PA	19138	Food Pantry/Cupboard
Lutheran Church of the Holy Communion	2110 Chestnut Street	Philadelphia	PA	19103	Food Pantry/Cupboard
Lutheran Settlement House Fishtown Site	1340 Frankford Avenue	Philadelphia	PA	19125	Food Pantry/Cupboard
Lutheran Settlement House Jane Addams Place	1007 West Lehigh Avenue	Philadelphia	PA	19133	Food Pantry/Cupboard
Macedonia Mission Center	1340 West Parrish Street	Philadelphia	PA	19123	Food Pantry/Cupboard
Madeira Family Center	2123 North Gratz Street	Philadelphia	PA	19121	Food Pantry/Cupboard
Manna	6200 Dicks Avenue	Philadelphia	PA	19142	Food Pantry/Cupboard
Mantua Haverford Community Center	631 North 39th Street	Philadelphia	PA	19104	Food Pantry/Cupboard
Mantua Scattered Site Tenant Council	3804 Mount Vernon Street	Philadelphia	PA	19104	Food Pantry/Cupboard
Masjidullah Sadaqah Emergency Food Cupboard	7401 Limekiln Pike	Philadelphia	PA	19138	Food Pantry/Cupboard
Mazzoni Center	1348 Bainbridge Street	Philadelphia	PA	19147	Food Pantry/Cupboard
Memorial Church of St. Luke	1946 Welsh Road	Philadelphia	PA	19115	Food Pantry/Cupboard
Memorial Tabernacle Baptist Church	2249 West Hunting Park Avenue	Philadelphia	PA	19140	Food Pantry/Cupboard
Mercy Douglass Residents	4511 Walnut Street	Philadelphia	PA	19139	Food Pantry/Cupboard
Metropolitan Baptist Church	3500 Baring Street	Philadelphia	PA	19104	Food Pantry/Cupboard
Mission of St. Joan of Arc	2025 East Atlantic Street	Philadelphia	PA	19134	Food Pantry/Cupboard
Mizpah Seventh Day Adventist Church	4355 Paul Street	Philadelphia	PA	19124	Food Pantry/Cupboard
Moorish Science Temple of America	2259 North 5th Street	Philadelphia	PA	19133	Food Pantry/Cupboard
Morning Star Church of God in Christ	2326 North 31st Street	Philadelphia	PA	19132	Food Pantry/Cupboard
Morris Brown African Methodist Episcopal Church	1756 North 25th Street	Philadelphia	PA	19121	Food Pantry/Cupboard

COMMUNITY RESOURCE LISTING

Philadelphia Food Distribution (*includes: Chain Supermarkets, Food Pantries, Farmers Markets)					
Name	Street	City	State	Zip	Type
Morris Chapel	2701 North 12th Street	Philadelphia	PA	19133	Food Pantry/Cupboard
Mount Carmel Baptist Church	5732 Race Street	Philadelphia	PA	19139	Food Pantry/Cupboard
Mountain of Fire and Miracles Ministry	2052 South 61st Street	Philadelphia	PA	19142	Food Pantry/Cupboard
Mt. Airy Church of God in Christ Food & Clothing Ministry	6401 Ogontz Avenue	Philadelphia	PA	19126	Food Pantry/Cupboard
Mt. Olive Baptist Church	5501 Locust Street	Philadelphia	PA	19139	Food Pantry/Cupboard
Mt. Olive Holy Temple Church	1469 North Broad Street	Philadelphia	PA	19122	Food Pantry/Cupboard
Mt. Zion Baptist Church	1411 South 50th Street	Philadelphia	PA	19143	Food Pantry/Cupboard
Mt. Zion Holy Church	4110 Haverford Avenue	Philadelphia	PA	19104	Food Pantry/Cupboard
Mt. Zion Pentecostal Church	5115 Master Street	Philadelphia	PA	19131	Food Pantry/Cupboard
Mt. Zion Pentecostal Church of God In Christ	1501 North 20th Street	Philadelphia	PA	19121	Food Pantry/Cupboard
Mt. Zion United Methodist Church	1530-33 North 11th Street	Philadelphia	PA	19122	Food Pantry/Cupboard
My Mother's Table	4740 Masher Street	Philadelphia	PA	19120	Food Pantry/Cupboard
Neighborhood Action Bureau	3900 Germantown Avenue	Philadelphia	PA	19140	Food Pantry/Cupboard
New Beginnings Pentecostal Church	502 East Haines Street	Philadelphia	PA	19144	Food Pantry/Cupboard
New Bethany Baptist Church	1415 South 23rd Street	Philadelphia	PA	19146	Food Pantry/Cupboard
New Bethlehem Baptist Church	4036 Aspen Street	Philadelphia	PA	19104	Food Pantry/Cupboard
New Era Baptist Church	6618 Wyncote Avenue	Philadelphia	PA	19138	Food Pantry/Cupboard
New Galilee Baptist Church	6216 North 7th Street	Philadelphia	PA	19126	Food Pantry/Cupboard
New Greater Straightway Baptist Church Food Pantry	1705 North 7th Street	Philadelphia	PA	19122	Food Pantry/Cupboard
New Jerusalem	2011 West Norris Street	Philadelphia	PA	19121	Food Pantry/Cupboard
New Jerusalem Church	14 East Clapier Street	Philadelphia	PA	19144	Food Pantry/Cupboard
New Light Beulah Baptist	1701 Bainbridge Street	Philadelphia	PA	19146	Food Pantry/Cupboard
New Mt. Zion Pentecostal Church of God In Christ	1501 North 20th Street	Philadelphia	PA	19121	Food Pantry/Cupboard
New Pond/Upon This Rock Baptist Church	3224-26 West York Street	Philadelphia	PA	19132	Food Pantry/Cupboard
New Salem Baptist Church	1721 North Croskey Street	Philadelphia	PA	19121	Food Pantry/Cupboard
New Spirit Community Presbyterian Church	5736 Chester Avenue	Philadelphia	PA	19143	Food Pantry/Cupboard
New World Association	9857 Bustleton Avenue	Philadelphia	PA	19115	Food Pantry/Cupboard

COMMUNITY RESOURCE LISTING

Philadelphia Food Distribution (*includes: Chain Supermarkets, Food Pantries, Farmers Markets)					
Name	Street	City	State	Zip	Type
Nicetown Community Development Center/Neighborhood Advisory Committee (NTCDC/NAC)	4300 Germantown Avenue	Philadelphia	PA	19140	Food Pantry/Cupboard
Norris Homes Food Pantry	1915 North 11th Street	Philadelphia	PA	19122	Food Pantry/Cupboard
North East Group Greys Ferry Residents Association	1105 South 27th Street	Philadelphia	PA	19146	Food Pantry/Cupboard
North Light Community Center	175 Green Lane	Philadelphia	PA	19127	Food Pantry/Cupboard
North Penn Baptist Church	2419-23 North 27th Street	Philadelphia	PA	19132	Food Pantry/Cupboard
North Penn Civic Association	2800 North 29th Street	Philadelphia	PA	19132	Food Pantry/Cupboard
North Philadelphia Seventh Day Adventist Church	1510-14 West Oxford Street	Philadelphia	PA	19121	Food Pantry/Cupboard
Old First Outreach Ministries	151 North 4th Street	Philadelphia	PA	19123	Food Pantry/Cupboard
Old St. Joseph's Church	321 Willings Alley	Philadelphia	PA	19106	Food Pantry/Cupboard
One Day at a Time (ODAAT)	2532 North Broad Street	Philadelphia	PA	19132	Food Pantry/Cupboard
Open Door Mission True Light Church	401 North 52nd Street	Philadelphia	PA	19139	Food Pantry/Cupboard
Our Lady of Hope Catholic Parish Church of the Holy Child	5200 North Broad Street	Philadelphia	PA	19141	Food Pantry/Cupboard
Oxford Village Food Cupboard	6150 Algon Avenue	Philadelphia	PA	19111	Food Pantry/Cupboard
Paradise Emmanuel Tabernacle Church	4704 Woodland Avenue	Philadelphia	PA	19143	Food Pantry/Cupboard
Parkside Association of Philadelphia	5180 Viola Street	Philadelphia	PA	19131	Food Pantry/Cupboard
Pathway Evangelistic Church	1600 Harriston Street	Philadelphia	PA	19124	Food Pantry/Cupboard
Peniel Baptist Church Food Cupboard	2515 West Jefferson Street	Philadelphia	PA	19121	Food Pantry/Cupboard
Pentecostal Church of God	3025 North 5th Street	Philadelphia	PA	19133	Food Pantry/Cupboard
Pentecostal Faith Assembly Church	5347 Pulaski Avenue	Philadelphia	PA	19144	
People's Emergency Center Food Cupboard	325 North 39th Street	Philadelphia	PA	19104	Food Pantry/Cupboard
Philabundance	3616 South Galloway Street	Philadelphia	PA	19148	Food Pantry/Cupboard
Philadelphia Brotherhood Rescue Mission	6150 Cedar Avenue	Philadelphia	PA	19143	Food Pantry/Cupboard
Philadelphia Deliverance Tabernacle Church	7501 Ogontz Avenue	Philadelphia	PA	19150	Food Pantry/Cupboard
Philadelphia Episcopal Cathedral	23 South 38th Street	Philadelphia	PA	19104	Food Pantry/Cupboard
Pinn Memorial Baptist Church Drive to End Hunger Ministry	2251 North 54th Street	Philadelphia	PA	19131	Food Pantry/Cupboard
Polite Temple Baptist Church	38 East Price Street	Philadelphia	PA	19144	Food Pantry/Cupboard
Praise the Living God Holiness Church	3610 North 15th Street	Philadelphia	PA	19140	Food Pantry/Cupboard

COMMUNITY RESOURCE LISTING

Philadelphia Food Distribution (*includes: Chain Supermarkets, Food Pantries, Farmers Markets)					
Name	Street	City	State	Zip	Type
Progressive Worship Center	1140-47 South 26th Street	Philadelphia	PA	19146	Food Pantry/Cupboard
Provision of Grace World Mission Church	1950 West Rockland Street	Philadelphia	PA	19141	Food Pantry/Cupboard
Ralston/Mercy Douglass House	3817 Market Street	Philadelphia	PA	19104	Food Pantry/Cupboard
Redeem Baptist Church	2339 North 31st Street	Philadelphia	PA	19132	Food Pantry/Cupboard
Redeeming Love Worship Center	5617 Walnut Street	Philadelphia	PA	19139	Food Pantry/Cupboard
Reeve Memorial Presbyterian Church	4947 Aspen Street	Philadelphia	PA	19139	Food Pantry/Cupboard
Refuge Evangelical Baptist Church	1100 Oak Lane Avenue	Philadelphia	PA	19126	Food Pantry/Cupboard
Remnant Church of God	7708-10 Ogontz Avenue	Philadelphia	PA	19150	Food Pantry/Cupboard
Resurrection Baptist Church	5401 Lansdowne Avenue	Philadelphia	PA	19131	Food Pantry/Cupboard
Richard & Friends United in the Community	1916 East Venango Street	Philadelphia	PA	19134	Food Pantry/Cupboard
River of Life Philadelphia	701 East Cornwall Street	Philadelphia	PA	19134	Food Pantry/Cupboard
Roxborough Presbyterian Church	8230 Ridge Avenue	Philadelphia	PA	19128	Food Pantry/Cupboard
Safe Have Community Food Bank	2509 North 30th Street	Philadelphia	PA	19132	Food Pantry/Cupboard
Sanctuary Church of The Open Door	5923 Walnut Street	Philadelphia	PA	19139	Food Pantry/Cupboard
Sarah Allen Senior Community Homes	4035 Parrish Street	Philadelphia	PA	19104	Food Pantry/Cupboard
Second Antioch Baptist Church Food Cupboard	912-18 North 41st Street	Philadelphia	PA	19104	Food Pantry/Cupboard
Second Baptist Church of Frankford	1801 Meadow Street	Philadelphia	PA	19124	Food Pantry/Cupboard
Second Macedonia Baptist Church	1301 West Ruscomb Street	Philadelphia	PA	19141	Food Pantry/Cupboard
Servant of Christ United Methodist Church	5213 Germantown Avenue	Philadelphia	PA	19144	Food Pantry/Cupboard
Somerton Interfaith Food Bank	510 Somerton Avenue	Philadelphia	PA	19116	Food Pantry/Cupboard
South Philadelphia H.O.M.E.S. Inc	1444 Point Breeze Avenue	Philadelphia	PA	19146	Food Pantry/Cupboard
Southwest Community Enrichment Center	1341 South 46th Street	Philadelphia	PA	19143	Food Pantry/Cupboard
St. Anne's Senior Center	2607 East Cumberland Street	Philadelphia	PA	19125	Food Pantry/Cupboard
St. Barnabas Bethsaida United Methodist Church	1814 Wharton Street	Philadelphia	PA	19146	Food Pantry/Cupboard
St. Barnabas Food Pantry (St. Luke's Episcopal)	5421 Germantown Avenue	Philadelphia	PA	19138	Food Pantry/Cupboard
St. Barnabas Mission	6400 Haverford Ave.	Philadelphia	PA	19151	Food Pantry/Cupboard
St. Benedict's	1935 Medary Avenue	Philadelphia	PA	19138	Food Pantry/Cupboard
St. Francis Xavier	2321 Green Street	Philadelphia	PA	19130	Food Pantry/Cupboard
St. Gabriel Food Cupboard	2917 Dickinson Street	Philadelphia	PA	19146	Food Pantry/Cupboard
St. Helena Food Bank	6161 North 5th Street	Philadelphia	PA	19120	Food Pantry/Cupboard
St. Ignatius of Loyola Outreach	636 North 43rd Street	Philadelphia	PA	19104	Food Pantry/Cupboard

COMMUNITY RESOURCE LISTING

Philadelphia Food Distribution (*includes: Chain Supermarkets, Food Pantries, Farmers Markets)					
Name	Street	City	State	Zip	Type
St. James United Methodist Church	199 East Tabor Road	Philadelphia	PA	19120	Food Pantry/Cupboard
St. Joseph Baptist Church	224 North 54th Street	Philadelphia	PA	19139	Food Pantry/Cupboard
St. Mark's Food Cupboard	1625 Locust Street	Philadelphia	PA	19103	Food Pantry/Cupboard
St. Mark's Lutheran Church Emergency Food Pantry	1420 Chelten Avenue	Philadelphia	PA	19126	Food Pantry/Cupboard
St. Martin de Porres	2340 West Lehigh Avenue	Philadelphia	PA	19132	Food Pantry/Cupboard
St. Mary's, Hamilton Village	3916 Locust Walk	Philadelphia	PA	19104	Food Pantry/Cupboard
St. Matthew's First Baptist Church	634 East Chelten Avenue	Philadelphia	PA	19144	Food Pantry/Cupboard
St. Michael's Church Good Samaritan Food Pantry	2139 East Cumberland Street	Philadelphia	PA	19125	Food Pantry/Cupboard
St. Paul Chapel Baptist Church	2039 Manton Street	Philadelphia	PA	19146	Food Pantry/Cupboard
St. Paul's Episcopal Church	22 East Chestnut Hill Avenue	Philadelphia	PA	19118	Food Pantry/Cupboard
St. Paul's Evangelical Lutheran Church	5900 North 5th Street	Philadelphia	PA	19120	Food Pantry/Cupboard
St. Peter's Food Cupboard	313 Pine Street	Philadelphia	PA	19106	Food Pantry/Cupboard
St. Peter's Evangelical Lutheran Church	2167 74th Avenue	Philadelphia	PA	19138	Food Pantry/Cupboard
St. Philip's Lutheran Church	5210 Wyalusing Avenue	Philadelphia	PA	19143	Food Pantry/Cupboard
St. Stephen's Memorial Baptist Church	15 Harvey Street	Philadelphia	PA	19144	Food Pantry/Cupboard
St. Vincent De Paul	109 East Price Street	Philadelphia	PA	19144	Food Pantry/Cupboard
Star of Hope Baptist Church Community Food Cupboard	7212 Keystone Street	Philadelphia	PA	19135	Food Pantry/Cupboard
Tabernacle Lutheran Church	5843 Spruce Street	Philadelphia	PA	19139	Food Pantry/Cupboard
Take a Sistah to Lunch	1301 North 28th Street	Philadelphia	PA	19121	Food Pantry/Cupboard
Take a Sistah to Lunch #2	2426 North 2nd Street	Philadelphia	PA	19121	Food Pantry/Cupboard
Tasker Street Missionary Baptist Church	2010 Tasker Street	Philadelphia	PA	19145	Food Pantry/Cupboard
Taylor Memorial Baptist Church	3817 Germantown Avenue	Philadelphia	PA	19140	Food Pantry/Cupboard
Temple of Divine Love Church	1518 West Girard Avenue	Philadelphia	PA	19130	Food Pantry/Cupboard
Temple of Faith Community Church	1532 Sellers Street	Philadelphia	PA	19124	Food Pantry/Cupboard
Temple Presbyterian Church	1300 North 7th Street	Philadelphia	PA	19122	Food Pantry/Cupboard
The Food Cupboard at Church of the Annunciation	324 Carpenter Lane	Philadelphia	PA	19119	Food Pantry/Cupboard
The House of the Good Shepard Food Pantry	1716 North 27th Street	Philadelphia	PA	19121	Food Pantry/Cupboard
The Lighthouse, Inc.	152 West Lehigh Avenue	Philadelphia	PA	19133	Food Pantry/Cupboard
The People's Baptist Church	5039 Baltimore Avenue	Philadelphia	PA	19143	Food Pantry/Cupboard

COMMUNITY RESOURCE LISTING

Philadelphia Food Distribution (*includes: Chain Supermarkets, Food Pantries, Farmers Markets)					
Name	Street	City	State	Zip	Type
The Salvation Army	3225 Reed Street	Philadelphia	PA	19146	Food Pantry/Cupboard
The Salvation Army Citadel	5830 Rising Sun Avenue	Philadelphia	PA	19120	Food Pantry/Cupboard
The Salvation Army KROC	4200 Wissahickon Avenue	Philadelphia	PA	19129	Food Pantry/Cupboard
The Salvation Army Pioneer Corps	1920 East Allegheny Avenue	Philadelphia	PA	19134	Food Pantry/Cupboard
The Salvation Army Tabernacle	3150 North Mascher Street	Philadelphia	PA	19133	Food Pantry/Cupboard
The Salvation Army Temple	1340 Brown Street	Philadelphia	PA	19123	Food Pantry/Cupboard
The Simple Way	3234 Potter Street	Philadelphia	PA	19134	Food Pantry/Cupboard
The Word In Action International Ministries, Inc.	1539 West Courtland Street	Philadelphia	PA	19140	Food Pantry/Cupboard
Tindley Temple United Methodist Church	750 South Broad Street	Philadelphia	PA	19146	Food Pantry/Cupboard
Trinity Baptist Church	2720 Poplar Street	Philadelphia	PA	19130	Food Pantry/Cupboard
Triumphant Faith International Worship Center	5316 Rising Sun Avenue	Philadelphia	PA	19120	Food Pantry/Cupboard
True Vine Community Center	4610 Devereaux Street	Philadelphia	PA	19135	Food Pantry/Cupboard
Truth Baptist Church	4666 North 15th Street	Philadelphia	PA	19140	Food Pantry/Cupboard
United Communities Southeast Philadelphia	2029 South 8th Street	Philadelphia	PA	19148	Food Pantry/Cupboard
United Methodist Neighbors	47 East Haines Street	Philadelphia	PA	19144	Food Pantry/Cupboard
United Ummah of Philly	4700 Wyalusing Avenue	Philadelphia	PA	19139	Food Pantry/Cupboard
Universal Creighton Family Resource Food Pantry	5401 Tabor Road	Philadelphia	PA	19120	Food Pantry/Cupboard
Universal Kingdom of God Church	4168 Poplar Street	Philadelphia	PA	19104	Food Pantry/Cupboard
Upper Room Missionary Baptist Church	7236 Ogontz Avenue	Philadelphia	PA	19138	Food Pantry/Cupboard
Victory Baptist Church	4238 Wallace Street	Philadelphia	PA	19104	Food Pantry/Cupboard
Victory Kingdom Fellowship Ministry	701 Rockland Street	Philadelphia	PA	19120	Food Pantry/Cupboard
Victory Outreach Christian Ministry Food Pantry	3415 North 2nd Street	Philadelphia	PA	19140	Food Pantry/Cupboard
Visitation Blessed Virgin Mary Church	2625 B Street	Philadelphia	PA	19125	Food Pantry/Cupboard
Warnock Village Food Pantry	2862 Germantown Avenue	Philadelphia	PA	19133	Food Pantry/Cupboard
Waters Memorial Community Center	1016-18 South Street	Philadelphia	PA	19147	Food Pantry/Cupboard
Wayland Temple Baptist Church	2500 Cecil B. Moore Avenue	Philadelphia	PA	19121	Food Pantry/Cupboard

COMMUNITY RESOURCE LISTING

Philadelphia Food Distribution (*includes: Chain Supermarkets, Food Pantries, Farmers Markets)					
Name	Street	City	State	Zip	Type
Well Done Community Resource/Park Towers	4001 Conshohocken Avenue	Philadelphia	PA	19131	Food Pantry/Cupboard
West Philadelphia Senior Community Center	1016 North 41st Street	Philadelphia	PA	19104	Food Pantry/Cupboard
West Philadelphia Seventh Day Adventist Church	601 North 46th Street	Philadelphia	PA	19139	Food Pantry/Cupboard
Wilson Park Family	2506 Jackson Street First Floor	Philadelphia	PA	19145	Food Pantry/Cupboard
Word of Life Healing Ministry	315 South 60th Street	Philadelphia	PA	19143	Food Pantry/Cupboard
Wynnefield Presbyterian Church	2249 North 54th Street	Philadelphia	PA	19131	Food Pantry/Cupboard
Yorktown Community Development Corporation	1300 West Jefferson Street	Philadelphia	PA	19122	Food Pantry/Cupboard
Zion African Methodist Episcopal Church	1600 South 21st Street	Philadelphia	PA	19145	Food Pantry/Cupboard
Zion Baptist Church of Philadelphia	3600 North Broad Street	Philadelphia	PA	19140	Food Pantry/Cupboard
Zion Hill Baptist Church	5301 Spruce Street	Philadelphia	PA	19139	Food Pantry/Cupboard
Zion Hill Church of God in Christ	529 Washington Lane	Philadelphia	PA	19144	Food Pantry/Cupboard
Zion Hill Memorial Baptist Church	2702 Ellsworth Street	Philadelphia	PA	19146	Food Pantry/Cupboard
ACME Markets 10th & Reed	1400 East Passyunk Avenue	Philadelphia	PA	19147	Grocery Store
ACME Markets 19th & Oregon	1901 Johnston Street	Philadelphia	PA	19145	Grocery Store
ACME Markets Academy	3200-09 Red Lion Road	Philadelphia	PA	19114	Grocery Store
ACME Markets Andorra	701 Cathedral Road	Philadelphia	PA	19128	Grocery Store
ACME Markets Cottman	2101-41 Cottman Avenue	Philadelphia	PA	19149	Grocery Store
ACME Markets Crittenden	7700 Crittenden Street	Philadelphia	PA	19118	Grocery Store
ACME Markets Girard	180 West Girard Avenue	Philadelphia	PA	19123	Grocery Store
ACME Markets Harbison	6601 Roosevelt Boulevard	Philadelphia	PA	19149	Grocery Store
ACME Markets Mt. Airy	7010 Germantown Avenue	Philadelphia	PA	19119	Grocery Store
ACME Markets Oxford Avenue	6640 Oxford Avenue	Philadelphia	PA	19111	Grocery Store
ACME Markets Pennypack Circle	8200 Roosevelt Boulevard	Philadelphia	PA	19152	Grocery Store
ACME Markets Pine Street	309 South 5th Street	Philadelphia	PA	19106	Grocery Store
ACME Markets Red Lion	920 Red Lion Road	Philadelphia	PA	19115	Grocery Store
ACME Markets Roxborough	5927-59 Ridge Avenue	Philadelphia	PA	19128	Grocery Store
ACME Markets Snyder Avenue	269 Snyder Avenue	Philadelphia	PA	19148	Grocery Store
ACME Markets South Street	1001 South Street	Philadelphia	PA	19147	Grocery Store
ALDI	3101 West Girard Avenue	Philadelphia	PA	19130	Grocery Store
ALDI	4421 Market Street	Philadelphia	PA	19104	Grocery Store

COMMUNITY RESOURCE LISTING

Philadelphia Food Distribution (*includes: Chain Supermarkets, Food Pantries, Farmers Markets)					
Name	Street	City	State	Zip	Type
ALDI	2603 South Front Street	Philadelphia	PA	19148	Grocery Store
ALDI	5200 Whitaker Avenue	Philadelphia	PA	19124	Grocery Store
ALDI	3975 Castor Avenue	Philadelphia	PA	19124	Grocery Store
ALDI	1911 North 76th Street	Philadelphia	PA	19151	Grocery Store
ALDI	6119 North Broad Street	Philadelphia	PA	19141	Grocery Store
ALDI	7900 Roosevelt Boulevard	Philadelphia	PA	19152	Grocery Store
ALDI	9303 Krewstown Road	Philadelphia	PA	19115	Grocery Store
ALDI	3320 Grant Avenue	Philadelphia	PA	19114	Grocery Store
Asia Supermarket	143 North 11th Street	Philadelphia	PA	19107	Grocery Store
Di Bruno Bros.	1730 Chestnut Street	Philadelphia	PA	19103	Grocery Store
GIANT	2550 Grant Avenue	Philadelphia	PA	19114	Grocery Store
Green Aisle Grocery	2241 Grays Ferry Avenue	Philadelphia	PA	19146	Grocery Store
Grocery - Gourmet Market and Catering	101 South 13th Street	Philadelphia	PA	19107	Grocery Store
Food & Friends	1933 Spruce Street	Philadelphia	PA	19103	Grocery Store
Hung Vuong Supermarket	1122 Washington Avenue	Philadelphia	PA	19147	Grocery Store
Makkah Market	4249 Walnut Street	Philadelphia	PA	19104	Grocery Store
Mariposa Food Co-Op	4824 Baltimore Avenue	Philadelphia	PA	19143	Grocery Store
MOM's Organic Market	34 South 11th Street	Philadelphia	PA	19107	Grocery Store
NetCost Market	11701 Bustleton Avenue	Philadelphia	PA	19116	Grocery Store
Sal's Produce Plus	676 North Broad Street	Philadelphia	PA	19130	Grocery Store
Save-A-Lot	1300 Washington Avenue	Philadelphia	PA	19147	Grocery Store
Save-A-Lot	2201 West Oregon Avenue	Philadelphia	PA	19145	Grocery Store
Save-A-Lot	2801 West Dauphin Avenue	Philadelphia	PA	19132	Grocery Store
Save-A-Lot	701 West Lehigh Avenue	Philadelphia	PA	19133	Grocery Store
Save-A-Lot	2101 West Lehigh Avenue	Philadelphia	PA	19132	Grocery Store
Save-A-Lot	2132 East Lehigh Avenue	Philadelphia	PA	19125	Grocery Store
Save-A-Lot	5800 Woodland Avenue	Philadelphia	PA	19143	Grocery Store
Save-A-Lot	400 West Allegheny Avenue	Philadelphia	PA	19133	Grocery Store
Save-A-Lot	5601 Vine Street	Philadelphia	PA	19139	Grocery Store
Save-A-Lot	5610 Lancaster Avenue	Philadelphia	PA	19125	Grocery Store

COMMUNITY RESOURCE LISTING

Philadelphia Food Distribution (*includes: Chain Supermarkets, Food Pantries, Farmers Markets)					
Name	Street	City	State	Zip	Type
Save-A-Lot	4424 North Broad Street	Philadelphia	PA	19140	Grocery Store
Save-A-Lot	3801-03 Aramingo Avenue	Philadelphia	PA	19137	Grocery Store
Save-A-Lot	3901-29 M Street	Philadelphia	PA	19124	Grocery Store
Save-A-Lot	5834 Pulaski Street	Philadelphia	PA	19144	Grocery Store
Save-A-Lot	5201 Rising Sun Avenue	Philadelphia	PA	19120	Grocery Store
ShopRite of Aramingo Avenue	3745 Aramingo Avenue	Philadelphia	PA	19137	Grocery Store
ShopRite of Bridge and Harbison	5597 Tulip Street Suite 99	Philadelphia	PA	19124	Grocery Store
ShopRite of Fox Street	2800 Fox Street	Philadelphia	PA	19129	Grocery Store
ShopRite of Front & Olney	101 East Olney Avenue	Philadelphia	PA	19120	Grocery Store
ShopRite of Island Avenue	2900 Island Avenue Suite 2946	Philadelphia	PA	19153	Grocery Store
ShopRite of Knorr Street	6725 Frankford Avenue	Philadelphia	PA	19135	Grocery Store
ShopRite of Morrell Plaza	9910 Frankford Avenue	Philadelphia	PA	19114	Grocery Store
ShopRite of Oregon Ave	24th Street & Oregon Avenue	Philadelphia	PA	19145	Grocery Store
ShopRite of Oxford & Levick	6301 Oxford Avenue	Philadelphia	PA	19111	Grocery Store
ShopRite of Parkside	1575 North 52nd Street	Philadelphia	PA	19131	Grocery Store
ShopRite of Roosevelt Blvd	11000 Roosevelt Boulevard	Philadelphia	PA	19116	Grocery Store
ShopRite of Roxborough	6901 Ridge Avenue	Philadelphia	PA	19128	Grocery Store
ShopRite of Whitman Plaza	330 Oregon Avenue	Philadelphia	PA	19148	Grocery Store
Supreme Shop n Bag	4301 Walnut Street	Philadelphia	PA	19104	Grocery Store
The Fresh Grocer of 56th & Chestnut	5601 Chestnut Street	Philadelphia	PA	19139	Grocery Store
The Fresh Grocer of Grays Ferry	3021 Grays Ferry Avenue	Philadelphia	PA	19146	Grocery Store
The Fresh Grocer of LaSalle	5301 Chew Avenue	Philadelphia	PA	19138	Grocery Store
The Fresh Grocer of Monument Road	4160 Monument Road	Philadelphia	PA	19131	Grocery Store
The Fresh Grocer of Progress Plaza	1501 North Broad Street	Philadelphia	PA	19122	Grocery Store
The Fresh Grocer of Walnut	4001 Walnut Street	Philadelphia	PA	19104	Grocery Store
Trader Joe's Philadelphia Center City	2121 Market Street	Philadelphia	PA	19103	Grocery Store
Weavers Way Coop Chestnut Hill	8424 Germantown Avenue	Philadelphia	PA	19118	Grocery Store

COMMUNITY RESOURCE LISTING

Philadelphia Food Distribution (*includes: Chain Supermarkets, Food Pantries, Farmers Markets)					
Name	Street	City	State	Zip	Type
Weavers Way Coop Mt. Airy	559 Carpenter Lane	Philadelphia	PA	19119	Grocery Store
Whole Foods Philly Center City	2101 Pennsylvania Avenue	Philadelphia	PA	19130	Grocery Store
Whole Foods South Street	929 South Street	Philadelphia	PA	19147	Grocery Store
Aramingo WIC Office	2401 East Tioga Avenue Suite A-4	Philadelphia	PA	19134	WIC office
Frankford Avenue WIC Office	4806 Frankford Avenue	Philadelphia	PA	19124	WIC office
Germantown WIC Office	301 East Cheltenham Avenue	Philadelphia	PA	19144	WIC office
Kensington WIC Office	3047 Kensington Avenue	Philadelphia	PA	19134	WIC office
North Philadelphia WIC Office	1300 West Lehigh Avenue Suite 104	Philadelphia	PA	19132	WIC office
Northeast WIC Office	7959 Bustleton Avenue	Philadelphia	PA	19152	WIC office
Olney Logan WIC Office	5751 North Broad Street	Philadelphia	PA	19141	WIC office
Overbrook WIC Office	5610 Lancaster Avenue Suite 1400	Philadelphia	PA	19131	WIC office
South Philadelphia WIC Office	1165 South Broad Street	Philadelphia	PA	19146	WIC office
The Welcome to WIC Office (Mobile)	1300 East Lehigh Avenue	Philadelphia	PA	19133	WIC office
West Philadelphia WIC Office	4148 Lancaster Avenue	Philadelphia	PA	19104	WIC office
Woodland WIC Office	1741 South 54th Street	Philadelphia	PA	19143	WIC office

Appendix H

2019 Community Health Needs Assessment

Prioritization Results

PRIORITIZATION RESULTS

The following is the list of identified needs and health related issues that were included in the prioritization exercise:

- Access to Health Care: Aging Population Health Needs
- Access to Health Care: Health Insurance Issues (copays/deductibles/affordability)
- Access to Health Care: Lack of Education/Health Literacy
- Access to Health Care: Lack of PCPs/Specialists
- Access to Health Care: Lack of Transportation
- Access to Health Care: Poverty
- Chronic Disease: Cancer (including all screenings)
- Chronic Disease: Cardiovascular Disease/Heart Attack
- Chronic Disease: Diabetes
- Chronic Disease: Obesity (all ages)
- Chronic Disease: High Blood Pressure
- Communicable Diseases: Adult Immunizations
- Communicable Diseases: Child Immunizations
- Communicable Diseases: Influenza/Pneumonia
- Healthy and Safe Environment: Affordable and Adequate Housing
- Healthy and Safe Environment: Asthma
- Healthy and Safe Environment: Disconnected Youth
- Healthy and Safe Environment: Lack of Community Fluoridated Water/Fresh, Available Drinking Water
- Healthy and Safe Environment: Lack of Safe Roads and Sidewalks
- Healthy Women, Infants, Children: Affordable/Access to Early Childhood Care and Quality After School Programs
- Healthy Women, Infants, Children: Teen Pregnancy
- Healthy Women, Infants, Children: Childhood Obesity
- Mental Health/Substance Use Disorder: Illegal Drug/Prescription Drug Abuse/Addiction
- Mental Health/Substance Use Disorder: Lack of Mental Health Providers
- Mental Health/Substance Use Disorder: Alcohol Abuse - Adults
- Mental Health/Substance Use Disorder: Alcohol Impaired Driving Deaths
- Mental Health/Substance Use Disorder: High Risk Youth (6th Grade)
- Mental Health/Substance Use Disorder: Insufficient Sleep
- Mental Health/Substance Use Disorder: Lack of Addiction Services
- Mental Health/Substance Use Disorder: Poor Mental Health/Depression
- Mental Health/Substance Use Disorder: Suicide
- Mental Health/Substance Use Disorder: Trauma Informed Care and ACES
- Physical Activity/Nutrition: Physical Inactivity/Access to Recreational Opportunities
- Physical Activity/Nutrition: Food Insecurity/Access to Healthy Foods
- Tobacco Use: Cigarette Smoking Among Adults

PRIORITIZATION RESULTS

TABLE 30: Prioritization Results

	Magnitude (M)	Impact (I)	Capacity (C)	TOTAL M+I+C	Ranking
Tobacco Use: Cigarette Smoking Among Adults	4.7	4.8	3.4	12.9	1
Chronic Disease: Cancer (including all screenings)	4.2	4.4	3.5	12.1	2
Chronic Disease: Obesity (all ages)	4.6	4.8	2.7	12.1	3
Mental Health/Substance Use Disorder: Illegal Drug/Prescription Drug Abuse/Addiction	4.4	4.8	2.8	12.0	4
Chronic Disease: Diabetes	4.0	4.5	3.4	11.9	5
Chronic Disease: Cardiovascular Disease/Heart Attack	4.3	4.4	3.0	11.7	6
Access to Health Care: Poverty	4.5	4.7	2.3	11.5	7
Chronic Disease: High Blood Pressure	3.9	4.2	3.3	11.4	8
Communicable Diseases: Influenza/Pneumonia	3.4	3.9	4.0	11.3	9
Mental Health/Substance Use Disorder: Poor Mental Health/Depression	4.3	4.6	2.3	11.2	10
Access to Health Care: Lack of Education/Health Literacy	4.1	4.2	2.7	11.0	11
Mental Health/Substance Use Disorder: Alcohol Abuse - Adults	3.9	4.5	2.6	11.0	12
Access to Health Care: Health Insurance Issues (copays/deductibles/affordability)	4.0	4.3	2.5	10.8	13
Mental Health/Substance Use Disorder: Lack of Mental Health Providers	4.5	4.5	1.8	10.8	14
Communicable Diseases: Child Immunizations	2.6	4.2	3.9	10.7	15
Mental Health/Substance Use Disorder: Lack of Addiction Services	3.8	4.3	2.5	10.6	16
Access to Health Care: Lack of Transportation	4.2	4.1	2.2	10.5	17
Healthy Women, Infants, Children: Childhood Obesity	4.0	4.4	2.1	10.5	18
Access to Health Care: Lack of PCPs/Specialists	4.0	4.2	2.2	10.4	19
Physical Activity/Nutrition: Food Insecurity/Access to Healthy Foods	3.6	4.0	2.6	10.2	20
Healthy and Safe Environment: Affordable and Adequate Housing	3.7	3.8	2.7	10.2	21
Communicable Diseases: Adult Immunizations	3.0	3.4	3.8	10.2	22
Physical Activity/Nutrition: Physical Inactivity/Access to Recreational Opportunities	2.8	3.8	3.1	9.7	23
Access to Health Care: Aging Population Health Needs	3.4	3.4	2.7	9.5	24

PRIORITIZATION RESULTS

	Magnitude (M)	Impact (I)	Capacity (C)	TOTAL M+I+C	Ranking
Mental Health/Substance Use Disorder: Suicide	3.6	3.5	2.4	9.5	25
Healthy Women, Infants, Children: Affordable/Access to Early Childhood Care and Quality After School Programs	3.3	3.1	2.7	9.1	26
Mental Health/Substance Use Disorder: Alcohol Impaired Driving Deaths	2.8	3.7	2.5	9.0	27
Healthy and Safe Environment: Asthma	2.8	2.8	2.8	8.4	28
Healthy and Safe Environment: Lack of Safe Roads and Sidewalks	3.2	2.5	2.4	8.1	29
Healthy and Safe Environment: Disconnected Youth	3.2	3.0	1.8	8.0	30
Healthy Women, Infants, Children: Teen Pregnancy	2.6	2.9	2.5	8.0	31
Mental Health/Substance Use Disorder: Trauma Informed Care and ACES	3.1	3.2	1.5	7.8	32
Mental Health/Substance Use Disorder: Insufficient Sleep	2.6	3.2	1.5	7.3	33
Mental Health/Substance Use Disorder: High Risk Youth (6th Grade)	2.3	2.8	1.9	7.0	34
Healthy and Safe Environment: Lack of Community Fluoridated Water/Fresh, Available Drinking Water	2.1	2.3	2.2	6.6	35